The Weather
Tonight, fair
Friday, fair
Detailed report on last page

The Kingston Daily Freeman

First in News
Local, National, Foreign
Ulster County's Leading Advertising Medium

VOL. LXVI.—No. 238. CITY OF KINGSTON, N. Y., THURSDAY EVENING, JULY 29, 1937. PRICE FOUR CENTS.

American Lives in Tientsin Imperilled As Jap Troops End Assurances of Safety

Army of the Rising Sun Looses Devastating Aerial Bombardment of City in Effort to Rout Chinese.

VILLAGES BURNED

Americans Swarn to Shelter in Foreign Concessions and Embassy Compounds.

(By The Associated Press)

The lives of Tientsin's many Americans were imperilled today by a literal death struggle between the Chinese and Japanese armies in North China.

The Japanese army, in a drastic effort to route a Chinese attach that threatened to drive it from Tientsin, its North China stronghold, loosed a devastating aerial bombardment on the city.

Japanese officers declared the acute situation compelled them to ignore "earlier assurances not to expose the city's foreign residents to peril."

Wave on wave of bombing squadrons set many of Tientsin's principal buildings afire, particularly the railroad center, and burned the International Bridge connecting the foreign concessions and the Chinese city.

Bombs rained on densely populated Chinese quarters. One village, on Tientsin's outskirts, was an inferno.

Both at Tientsin and Peiping, Americans huddled in the cellars of the foreign concessions and swarmed for safety in embassy compounds, spurred to shelter by memories of the wave of foreign slayings during the Boxer rebellion of 1900.

American commercial investments in the area total about $25,000,000, mostly in Tientsin. In Washington, Secretary of State Cordell Hull said a wholesale evacuation of Americans would be undertaken only in a grave emergency.

Three Chinese Armies Attack

Three Chinese armies — the 26th, 29th and 40th—attacked in concert to gain the strategic Tientsin area and cut Japanese communications with the interior.

Striking at Japanese entrenchments along a 95-mile front, the Chinese carried out their offensive from Tangku, Tientsin's port 30 miles to the east.

The attack drove the Japanese from Tientsin's three key railroad stations and the Japanese concession. Precipitating furious Japanese aerial and artillery bombardment of the city.

The 37th division of the 29th army mysteriously withdrew from Peiping, where all but about 15 of the 675 American residents were quartered in emergency encampments behind the embassy compound gates.

Not a Chinese soldier remained within the former capital or its environs. Peiping's lacework of barricades was ripped down and newly-dug trenches in the main streets were filled in.

One report ascribed the withdrawal to a pre-arranged Sino-Japanese understanding to end the crisis without loss of face. Another suggested the 37th division had made a strategic retreat to join the main Chinese forces toward Tientsin.

Resistance Collapses.

Chinese newspapers at Shanghai, angered by the sudden collapse of Chinese resistance at Peiping, accused leaders of a "coup d'etat which betrayed the nation." Unconfirmed reports said a "peace conference" was under way.

Chinese shore batteries opened fire on Japanese destroyers off Tangku, Tientsin's port. The Japanese naval force shelled the port city and land forces attempted to silence the Chinese batteries.

Japanese war planes scouted the Chinese coast. Chinese sources said seven Japanese warships were seen in the Formosan Straits.

General Gen Sugiyama, Japanese war minister, intimated to the parliament in Toyko that a clash might come with the Central Chinese army and that the conflict might spread beyond North China.

Wholesale reinforcements were being dispatched to China and the lower House passed legislation revising conscription and extending military secrets protection laws.

Fatal Motorcycle Crash

Allentown, Pa., July 29 (AP).—Michael Decieco, 24, of (72 Myrtle Blvd.) Larchmont, N. Y., was killed last night when a motorcycle on which he was riding with his roommate, Anthony Dominger, 20, collided with a truck near Fogelsville. Dominger was taken to Allentown Hospital suffering a fractured left knee and foot and head injuries. The truck was owned by the E. S. Scherr Poultry Co., of Hamburg, Pa.

Preliminary Work at Lackawack Is Begun

Now Digging Exploratory Trench and Sinking Two Large Caissons Which Will Form Core Wall of New Dam

Actual work preliminary to the construction of a dam at Lackawack to impound the waters of the upper Rondout to furnish additional water supply for New York city is now under way, with perhaps 75 to 100 men at work on the first construction contract, which has been awarded to the Triest Construction Co., Inc., of New York city.

The work on the present contract involves the excavation of an exploratory trench, extending easterly from the Rondout (or the Lackawack stream as it is locally known) a distance of perhaps 400 feet or more; the sinking of two large caissons which later, with others will form the core wall of the dam and the stripping of the center areas upstream from the trench line, which will be the center line of the dam.

The Triest Co. began operations on its contract June 21 and already noticeable progress has been made. At present work is under way on the trench, which will be from 20 to 25 feet in depth, about 80 feet wide at the bottom and varying in width at the top, in some places being as much as 140 feet in top width. The trench runs from east to west at a distance about 600 feet south of the old Shiels hotel barn. At its western end it passes through the site of the bungalow formerly occupied by the Rev. Father Rafferty, one of three bungalows near this point owned by Mrs. Nora Morse Plunket.

The Triest contract also calls for the sinking of two caissons, which will be started at the bottom of the trench. These caissons will be 36 feet long by 15 feet wide and will be separated about the distance of the length of one of them. They will be sunk to bed rock, which at this point is about 180 feet below the present surface of the Rondout stream.

Incidentally, according to Department Engineer James A. Guttridge, who is in charge of the development, the extreme depth of bed rock at this point is one of the reasons, if not the main reason, why the proposed dam will not be a solid masonry wall like the dam at Olive Bridge. To build a solid masonry dam, sunk to such a depth, would be prohibitively expensive.

The dam will be an earth embankment, with a concrete core wall about half a mile in length and will be similar in construction to the dykes at the Ashokan Reservoir. It will be some 1,600 or 1,700 feet wide at the base and will rise above the level of the Rondout to a height of about 200 feet.

Following the sinking of the

(Continued on Page 16)

Fail To Reach Settlement In The Brickyard Strike

An Associated Press report of the conference between representatives of the striking brick workers and the labor relations committee of the Brick Manufacturers Association of New York stated that they failed to reach a settlement.

The statement issued at the office of the Brick Manufacturers Association said no other meeting is planned for the near future.

An official at the meeting said that at the meeting in New York yesterday, the demands of the brick workers were considered too great.

Joseph F. Quinn promised to have a statement for publication, concerning the conference, but none was forthcoming from him up until The Freeman went to press.

While Quinn was in New York, two other union organizers, Thomas L. McNearny and George W. Thompson, representing the International Hod Carriers, Building and Common Laborers Union of America, were in Kingston and branded him as "out of his jurisdiction".

"We are here to organize the brickyards and will start with a meeting in Byrne Hall on Broadway as soon as our charter arrives", they said. They added that Senator Arthur H. Wicks would be member No. 1 in the new local, the honor being bestowed for his interest in the cause of the laborers on the brickyards.

Both McNearny and Thompson declared brickmakers do not belong in the International Longshoremen's Association, Quinn's organization, and therefore he has no right to organize brickyard workers.

Treasury Receipts

Washington, July 29 (AP)—The position of the Treasury July 27: Receipts, $20,516,009.57; expenditures, $14,679,203.00; balance, $2,620,227,002.33. Customs receipts for the month, $35,115,288.98. Receipts for the fiscal year (since July 1), $350,996,133.37; expenditures, $536,778,544.45, (including $167,972,499.45 of emergency expenditures); excess of expenditures, $185,782,411.08. Gross debt, $36,657,685,233.48, an increase of $831,793.44 over the previous day. Gold assets, $12,432,857,882.54, including $1,201,445,676.92 of inactive gold.

Claims Parachute Record.

Moscow, July 29 (AP).—A new world record for parachute jumps was claimed today by K. F. Kaitanoff for a leap from an altitude of 9,800 meters (about 32,150 feet). The government organ Izvestia said his feat was an experiment in the possibilities of high jumps in wartime.

Rapid Progress Is Being Made on Reservoir Road

A survey of the progress being made on Route 28, the West Hurley-Kingston road, shows that much work has been accomplished in a short space of time.

Excavation has been completed on the first curve just above the John Walker fruit stand and the roadbed is in a fairly good condition at that point. After passing this point the road will straighten out on a new alignment, cutting across the fields for about 200 feet and joining the old road at the turn just before reaching the old toll-gate. Fill is being dumped in along this stretch with two caterpillar dump trailers hauled by caterpillar diesel-engined tractors carrying pieces of rocks and debris from the turn above the old tollgate. A large Mack dump truck is also engaged in hauling this fill, which is being leveled off by another tractor with a scraper attached to the front, and is rolled down by a gas roller.

Work has been progressing for some time on the curve above the tollgate where a hillside of rock is being eliminated in order to straighten out the degree of curvature on the new road. This hillside has been drilled and blown off in sections and a gas shovel is now working there, loading two dump trailers and a truck with debris for fill further down the road.

Culverts Placed.

Culverts are under construction all along the line and the hill just above the automobile graveyard has been widened and cut down. Almost opposite the site of the old Lanes Hotel, which burned some years past, at the beginning of the Stony Hollow hill, a steam shovel is tearing out the hillside below the Ulster & Delaware Railroad tracks. Three dump trucks are working with this shovel and are carting the dirt up the road where it is being dumped as fill on another new alignment which goes directly over the site of the old hotel and cuts off another curve. A scraper and roller are at work on this fill.

Above this point, other culverts are being placed in position and their location shows that when

(Continued on Page Nine)

TROUBLE SHOOTERS

Thirteen hundred Americans in Peiping found themselves in the center of renewed hostilities between Japan and China. U. S. Marines guarded four gates of the international settlement behind sand bags, prepared for "emergency" duty if the Japanese attempt to take the city. These Marines on duty in China man a machine gun.

Woodstock Woman Is Chosen By Democrats For Post In Congress

If Democratic leaders of the 27th New York Congressional District are successful in carrying out their plans a woman will represent Ulster county in the halls of Congress, and Woodstock may claim the glory of having one of its writers in the U. S. House of Representatives.

The Associated Press today reports that Mrs. Nancy Schoonmaker, writer, of Woodstock, has received the designation as candidate to succeed the late Philip A. Goodwin of Catskill as Representative. She will, if nominated, oppose Lewis K. Rockefeller of Chatham, designated Republican candidate on July 8, at a meeting of G. O. P. leaders in Philip Elting's office in Kingston.

Mrs. Schoonmaker was born in Georgetown, Ky., October 30, 1873, a daughter of James Franklin and Penelope Musselman. She received her A. B. degree from Transylvania University, Lexinging, Ky., in 1902, and did postgraduate work at the University of Chicago and Harvard University. She married Edwin Davies Schoonmaker of Lexington, Ky., on November 30, 1904.

She is the author of "The Eternal Fires," (1910) and "The Actual Government of Connecticut," (1918) and has contributed to numerous publications. She was a representative of the National League of Women Voters and General Federation of Women's Clubs to study the political activities of European countries in 1921.

In city politics a persistent rumor is afloat that the Democratic party, if unable to find a prominent candidate, may endorse Mayor Conrad J. Heiselman for mayor. The mayor is expected to receive the Republican nomination without difficulty next Monday evening. Whether Alderman-at-Large John Schwenk will also be designated by the Democrats, should they endorse Heiselman, is not known. William Byrne eliminated himself from the Democratic possibilities early this week when he definitely stated he "was not a candidate." Other names mentioned are E. Frank Flanagan and Matthew H. Herzog.

Efforts are being made to persuade Attorney N. Jansen Fowler to run on the Democratic ticket for city judge, should the incumbent, Bernard Culloton, refuse to run again. Mr. Fowler is a son of former County Judge Joseph N. Fowler, who held that office several years ago, having been elected on the Republican ticket.

Federal Offices Slated for New Postal Building

Postmaster William R. Kraft announced this morning that the Treasury Department of the United States Government, which has control of the new federal post office building now under construction at Broadway and Grand street, has assigned various governmental offices locations in the new office building.

Four offices have been assigned to the Social Security Board. The Collector of Internal Revenue will have two offices and the Agent of Internal Revenue, a separate department from that of the collector, will occupy another two offices. The United States Army Recruiting Bureau will have an office, as will the United States Navy Recruiting Bureau. One room will be used as an examination room by the United States Civil Service Commissioner.

Of course there might be some changes made in this tentative set up before the offices are ready for use, but the above listing has the official sanction of the Treasury Department.

When asked this morning when the new building might be ready for occupancy, Postmaster Kraft replied that he did not know when it would be ready, but that work was being pushed forward on the project.

The completion of this project will give the city one of the finest post office buildings in this territory, not only affording ample facilities for the handling of the mails, but also providing offices for the various governmental boards and commissions.

"UNKNOWN" FATHER MUST PAY HOSPITAL BILL

Albany, N. Y., July 29 (AP)—The father of a child born out of wedlock is legally obligated to pay the costs of the mother's confinement, city court Judge Anthony De Stefano has decided.

Citing a new section of the State Domestic Relations Law, Judge De Stefano said in a written opinion:

"Under this section it matters not whether the parties ever married. It imposes liability in no uncertain terms on the father after the paternity of the child has been established, and the responsibility of the father for the expense of the mother's confinement and recovery, becomes absolute."

The decision was handed down in a suit for $46 brought by a physician for services rendered an unwed mother at childbirth.

Elder Freed, Seeks Farm Life.

Greenfield, Mass., July 29 (AP).—Admittedly happy over the acquittal he "always was confident" would result, Thomas E. Elder, former dean of Mount Hermon School, turned today to the quiet of his New Hampshire chicken farm, cleared of the state's charge that he threatened to kill Stephen Allen Norton, his former colleague.

ADVOCATES STABILIZATION OF MILK INDUSTRY TODAY

Albany, N. Y., July 29 (AP)—Stabilization of New York's two-billion dollar milk industry by an all-year minimum net price to producers was advocated today by Holton V. Noyes, New York State Commisisoner of Agriculture.

Giving his first opinion on milk problems since assuming office a month ago, Noyes asserted that the present milk price system's "greatest weakness" is failure to provide "adequate or stable return" to the farmer.

He suggested a minimum net of two dollars per 100 pounds as a stable price.

Expects Adjournment in Three Weeks Unless There Is a Tie Up on Court Bill

Side-Issues Cleared to Vote on Hours, Wages

Further Obstacles Are Faced with House Labor Committee Writing Drastic Changes in Original Measure

Washington, July 29 (AP).—Agreements to defer two controversial side-issues cleared a path today for a quick Senate vote on the administration wage and hour bill.

It faced a further obstacle, however, in the House, whose labor committee wrote drastic changes into the original measure.

Senate debate was curtailed by Senator Vandenberg's decision not to press for a vote on his rider, which would have increased union responsibility under the Wagner labor relations act.

Chairman Black (D-Ala) assured Vandenberg the labor committee would hold hearings on his proposal as soon as possible.

A promise by Majority Leader Barkley to consider action at this session on anti-lynching legislation, Senators said, removed another possibility of delay.

In exchange for that assurance, Senator Copeland (D-NY) agreed not to continue his efforts to tack the Wagner-Van Nuys anti-lynching bill onto the wage and hour or other measures as a rider.

Proponents of the labor legislation, however, predicted a disagreement between the House and Senate.

The House Labor Committee approved yesterday an amendment empowering an administrative board to fix minimum wages not higher than 70 cents an hour and a maximum work week of not less than 35 hours.

The work week could not be made longer than 40 hours except under special circumstances.

Under the Senate bill the board could not fix a minimum wage higher than 40 cents nor a maximum work week of less than 40 hours. Both measures apply only to industries in interstate commerce.

Members of the House committee said the amendment was approved after Chairman Norton (D., N. J.) broke a tie. Representative Ramspeck, (D., Ga.), ranking majority member, opposed the change, declaring it would defeat the bill in the House.

Much of yesterday's Senate debate concerned Vandenberg's union responsibility amendments. He called the Wagner Labor Act a "one way street" which he said should be transformed into a highway protecting employers and the public as well as labor.

Senator Wagner, (D., N. Y.), replied, read a letter from William Green, president of the American Federation of Labor. It called the amendments "a first step toward government control of unions - a step similar to that which led the elimination of free trade unionism in Germany, Italy and Soviet Russia."

Majority Leader Declares Entire Program Can Be Completed within Short Time Unless the Court Bill Causes Tie-up.

HOUSE REASONABLE

Speaker Bankhead Believes Representatives Will Listen to Reason.

Washington, July 29 (AP).—Majority Leader Rayburn told the House today that Congress should be able to adjourn in three weeks.

"Unless there is a tie up on the court bill in the Senate, by something arising to call a halt," Rayburn said, "we can finish all of this (legislative) program in three weeks."

Questioned by Minority Leader Snell about the program, Rayburn said accounts of it, published today following a conference yesterday between President Roosevelt and legislative leaders, were "encouraging."

He spoke of prospects of Senate action this week on wage and hour and housing legislation, and on the court bill next week. These measures head the program.

The House labor committee, he said, should approve the wage and hour bill this week or the first of next.

At his press conference, Speaker Bandhead said he thought House members were "going to be reasonable about not being stampeded" into adjournment.

To Press for Program

Washington, July 29 (AP)—Congressional chieftains took back to the Capitol from the White House today a determination to pass as much of the administration program as possible before yielding to adjournment demands.

The wage-hour, housing and court bills headed the schedule agreed on by House and Senate leaders after a two-hour canvass with President Roosevelt.

They were understood to be hoping for an adjournment by mid-August but would not mention any specific date.

Already pressure was being exerted by groups of members to force additions to the administration program or to prevent debate on measures included in it.

Blocs were organized in both houses to bring about a vote on a sugar quota law to replace the expiring Jones-Costigan Act. In the Senate there were demands for action on anti-lynching legislation, which the House has passed.

President Roosevelt arranged to confer today with legislators from the sugar states in an effort to work out a bill which could be passed without too much delay. Senator Borah (R-Idaho) threatened to block all administration measures unless an agreement was reached.

List Measures

Speaker Bankhead and Democratic Leader Rayburn of the House and Democratic Leader Barkley of the Senate, after leaving the White House, listed a group of measures on which they said they hoped to obtain action, including the sugar bill, legislation to plug tax loopholes, and crop insurance.

In a highly doubtful category they placed government reorganization and general farm legislation. The House Agriculture Committee decided yesterday to defer the farm bill until next year.

Barkley forecast the Senate would pass the wage-hour bill today by a comfortable margin, and take up the housing bill, which he also predicted would pass by the end of the week.

The Senate was called into session an hour early, a customary indication of approaching adjournment.

Tentatively, Barkley said, it was the intention to take up the new court bill after the housing measure. There was "other legislation in prospect, he said, but he was not ready to outline the program further in detail.

LIEUT. MESSINGER AND FAMILY IN TIENTSIN

According to an Associated Press dispatch today First Lieutenant Edwin J. Messinger, wife and daughter of this city, are among the Americans registered in Tientsin, scene of the Chinese-Japanese conflict. Lieut. Messinger is the son of Mrs. Carrie K. Messinger of West Union street. While at West Point Lieut. Messinger was an All-American end on the Army team.

SHERIFF LEVIES UPON CREDIT ASSOCIATION OFFICE

The office of the Merchants' Credit Association, 277 Fair street, William A. Huppenbauer, manager, was closed today by Sheriff Abram Molyneaux. The sheriff levied on the office and equipment on execution.

Third Soviet Polar Airplane Flight to U.S. Is Under Way

Fairbanks, Alaska, July 29 (AP).—Daylight around the clock and ideal weather conditions west of the way lay ahead of a third Soviet transpolar airplane flight, scheduled to start from Moscow today for an unannounced destination in America.

An American-trained pilot, Sigismund Levanevsky, known as the "Lindbergh of Russia," set the take off at 8 a. m. (EST). Three to five other persons will accompany Levanevsky in a four-motored plane.

Fairbanks was listed as a refueling stop. A group of Russian engineers hastily completed establishing a refueling station here, where the plane can land, take on gas and then fly on—possibly to Chicago or New York.

The U. S. Signal Corps' giant northland radio network was busy again long before the flight started, sending out reports of good weather most of the way and of ideal temperatures prevailing on the American side of the Pole.

From here to within 1,500 miles of Moscow, it is daylight 24 hours a day at this time of the year.

Fairbanks is about 3,500 miles from Moscow.

It was Levanevsky who essayed a flight over the North Pole route in August, 1935, but was forced to return to Moscow because of a broken oil feed line when he was well out over the Arctic Ocean.

Three years earlier he and other Russian aviators brought planes here for use in rescuing 101 persons who had been marooned on an ice floe off Cape Karem on Northeast Siberia.

The two previous Soviet nonstop North Pole flights were made in single motored planes.

The first ended June 21 at Vancouver, Wash., about 5,000 miles from Moscow. The second ended in a pasture near San Jacinto, Calif., setting a new non-stop world flight record of 6,262 miles.

Windsors See Love Drama

Venice, July 29 (AP)—The Duke and Duchess of Windsor bought seats for that other famous love drama—Romeo and Juliet. They will see an outdoor presentation of the play tomorrow.

English Press Irate Over Treatment of George in Ireland

London, July 29 (AP).—Protest against the official arrangements that took King George and Queen Elizabeth to Northern Ireland for a coronation celebration that was marred by widespread political terrorism was voiced here today.

The Daily Mirror, referring to the peril involved in the visit yesterday, said:

"May we ask why it was thought necessary for the king and queen to go to Belfast?"

Belfast police carried on an exhaustive inquiry of a powerful land mine which exploded near the route of the royal procession but had made no arrests.

The Ulster authorities declared the explosion, at a warehouse, was deliberately planned and executed but there was no official intimation it was an attempt on the life of the king.

Belfast authorities waited last night until the king and queen were safely aboard the royal yacht and homeward bound before they announced:

Evidence Found

"There was found in the hole caused by the explosion what looks like a bag of rags and which also contained some explosives. The fuse was found and is in the possession of the police."

The mid-day explosion, within a half mile from where George and Elizabeth were riding to city hall, was but one item of an array of sabotage and terrorism that was credited to Irish Republicans who are opposed to the monarchy.

Northern Ireland's civic guards scoured the desolate hills of the Ulster and Irish Free State frontier where most of the outbreaks took place—wholesale burning of British customs huts.

The Daily Mirror's comment on the affair referred to Belfast's cauldron of religious or fanatical hatreds and asked:

"What next?" A trip to the borders of Abyssinia? A call on Mister Gandhi? A visit to Peiping?"

The Times termed yesterday's events "childish ebullitions" but the Telegraph found it "difficult to speak with restraint."

Feeling of Disgust

The Conservative Morning Post remarked "The civilized world by now is too familiar with the noxious character of Irish gangster politics to feel anything but disgust for their latest manifestation," adding:

"We have not yet noticed any message of regret from Mister De Valera (Eamon De Valera, president of the Irish Free State) that these Republican outrages should have coincided with the king's visit to Belfast."

Hundreds of Londoners gathered near Euston station in the early morning to give their majesties a specially warm welcome on their return.

Two Gigantic Sun Spots Visible to Naked Eye — Use Smoked Glass

New York, July 29 (AP).—If you want to see spots before your eyes get an over-exposed film negative or a smoked glass and take a look at the sun.

There are two giant spots, one of them an estimated 160,000 miles in diameter, visible on the sun these days. They cover between 1-300th and 1-400th of the sun's surface and will take about a week to cross Old Sol's face, traveling to the left.

Dr. Clyde Fisher, curator at Hayden Planetarium, said they were the only individual sun spots he had ever seen without a telescope and possibly the largest ever observed in New York.

The largest of the two is bigger than Jupiter, greatest planet in the Solar system, and is about one eighth the diameter of the sun.

The spots were first noticed by Hugh S. Rice, associate in astronomy at the planetarium. He explained that sun spots are storm centers, caused by the whirl-pool exchange of gaseous materials from internal layers of the sun to the surface.

He said the spots indicated a tremendous explosion of gases from inside the sun, but added with a laugh that "it's been happening for so long that I don't think the sun is blowing up."

Hayden astronomers said correlated phenomena may be as interesting as the spots themselves. The northern lights seen by a few observers in New York several weeks ago may be visible again during the next few nights.

The haze over the city lessens chances of seeing the brilliant arch or streamers, Dr. Fisher said, but persons on the Palisades or in the Catskills should be able to witness the heavenly spectacle.

He said there probably would be an increase in radio static and long distance reception would suffer interference.

Rafalowsky's

MID-SUMMER

CLEARANCE

The Best Part of the Summer Is Yet to Come

WHITE SUITS

IMPORTED LINEN

$4.97

Values up to $11.95

GABARDINE D.B. SPORT

$7.90

Value $12.50

SPORT COATS

ASSORTED COLORS, STYLES

ALL WOOL

$8.44

Values to $14.50

MEN'S SLACKS

NEAT PATTERNS

87c

Value $1.50

POLO SHIRTS

GAUCHO BUTTONS ROPES

43c

Value to $1.00

WHITE SHOES

$2.39

Value $3.50

Buck, Kid, Elk. All Leather

$3.19

Value $5.00

Real Value

SHIRTS

Lion Brand Manhattan Clermont

97c

Stock up Now. Val. to $2.00

MEN'S WHITE FLANNEL PANTS

$2.44

Value $3.95

SWEATERS

88c

ALL WOOL, ALL COLORS

SWIM TRUNKS ... 97c

All Wool—Value $1.50

DRESS SOX ... 9c

SHIRTS or SHORTS .. 19c

SUMMER CAPS ... 18c

TIES ... 23c

PAJAMAS ... 88c

WORK PANTS ... 88c

WORK SHIRTS ... 34c

WORK SHOES ... $1.97

H. G. RAFALOWSKY

564 BROADWAY

KINGSTON

OPEN EVENINGS

EXCHANGES MADE.

FINANCIAL AND COMMERCIAL

By CLAUDE R. JAGGER

New York, July 29 (AP).—Feeble rallying efforts, under leadership of steels, were made in today's stock market but the general run of leaders failed to be impressed.

Earnings statements buoyed the steel department and gains of fractions to a point or so were held by favorites near the final hour. A few specialties tilted forward. There was a wide assortment of minor losses.

Dealings were extremely light throughout. Transfers were at the rate of about 700,000 shares.

On the advancing side most of the session, although some failed to hold later, were Wheeling Steel, U. S. Steel, National Steel, American Rolling Mill, Continental Oil, Montgomery Ward, Western Union, Boeing, Loew's, Pure Oil, National Lead, Anchor Cap, Chrysler, Chesapeake & Ohio and American Radiator.

Backward were Republic Steel, Youngstown Sheet & Tube, General Motors, Yellow Truck, Motor Products, Goodyear, Deere, Consolidated Edison, North American, Kennecott, Westinghouse, General Electric, Santa Fe, Southern Pacific, Great Northern, Woolworth and Commercial Solvents.

Oil Company profits figures now appeared sustained shares in this division. The latest, Continental Oil, showed 89 cents in the second quarter against 47 in the same 1936 period.

Quotations given by Parker McElroy & Co., members, N. Y. Stock Exchange, 120 Broadway, New York city; branch office, 282 Wall street.

Quotations at 2 o'clock.

Alleghany Corp.	8
A. M. Byers & Co.	20¼
Allied Chem. & Dye Corp.	238
Allis-Chalmers	66¼
American Can Co.	108¼
American Car Foundry	
American & Foreign Power	9⅞
American Locomotive	41⅞
American Smelt. & Ref. Co.	92¼
American Sugar Refi. Co.	45½
American Tel. & Tel.	171¾
American Tobacco, Class B	82¼
American Radiator	21⅞
Anaconda Copper	56½
Atchison, Topeka & Santa Fe	80¾
Associated Dry Goods	18⅞
Auburn Auto	19¼
Baldwin Locomotive	5⅞
Baltimore & Ohio Ry.	27
Bethlehem Steel	95¼
Briggs Mfg. Co.	43¼
Burroughs Adding Mach. Co.	27⅞
Canadian Pacific Ry.	11¾
Case, J. I.	178
Cerro DePasco Copper	74⅜
Chesapeake & Ohio R. R.	53¼
Chi. & Northwestern R. R.	3¼
Chi., R. I. & Pacific	2¾
Chrysler Corp.	112¼
Coca Cola	160½
Columbia Gas & Electric	14
Commercial Solvents	14¼
Commonwealth & Southern	3
Consolidated Edison	38¼
Consolidated Oil	15¾
Continental Oil	48⅞
Continental Can Co.	55¾
Corn Products	62¼
Del. & Hudson R.R.	36½
Eastman Kodak	180¼
Electric Power & Light	22½
E. I. duPont	160
Erie Railroad	15⅜
Freeport Texas Co.	30
General Electric Co.	57¾
General Motors	53⅝
General Foods Corp.	37⅝
Goodrich (B. F.) Rubber	37⅞
Great Northern, Pfd.	50¼
Great Northern Ore.	
Hecker Products	11⅝
Houston Oil	15⅛
Hudson Motors	15½
International Harvester Co.	114¼
International Nickel	65¼
International Tel. & Tel.	11⅝
Johns-Manville & Co.	133
Kennecott Copper	60⅛
Keystone Steel	
Kresge (S. S.)	24
Lehigh Valley R. R.	15
Liggett Myers Tobacco B.	101½
Loews, Inc.	85
Mack Trucks, Inc.	
McKeesport Tin Plate	36¼
Mid-Continent Petroleum	32⅛
Montgomery Ward & Co.	62⅜
Nash-Kelvinator	18⅝
National Power & Light	11⅛
National Biscuit	24
New York Central R. R.	39⅝
N. Y., N. H. & Hart. R. R.	4⅝
North American Co.	28
Northern Pacific Co.	20⅛
Packard Motors	9
Pacific Gas & Elec.	32½
Penney, J. C.	98¼
Pennsylvania Railroad	37¼
Philips Petroleum	61
Public Service of N. J.	48
Pullman Co.	54
Radio Corp. of America	9
Republic Iron & Steel	37½
Reynolds Tobacco Class B	53
Sears Roebuck & Co.	94¼
Southern Pacific Co.	47¾
Southern Raiload Co.	31½
Standard Brands Co.	12⅛
Standard Gas & Electric Co.	9⅜
Standard Oil of Calif.	44¾
Standard Oil of N. J.	69¾
Standard Oil of Indiana	46⅛
Studebaker Corp.	13¼
Socony-Vacuum Corp.	21⅜
Texas Corp.	63⅝
Texas Gulf Sulphur	39
Timken Roller Bearing Co.	62½
Union Pacific R. R.	126½
United Gas Improvement	13⅞
United Corp.	5⅞
U. S. Cast Iron Pipe	53
U. S. Industrial Alcohol	32½
U. S. Rubber Co.	59
U. S. Steel Corp.	114¾
Western Union Tele. Co.	49
Westinghouse El. & Mfg. Co.	152
Woolworth Co., (F.W.)	49
Yellow Truck & Coach	24

O. K. With Reservations.

London, July 29 (AP).—Informed sources said today that the nations pledged to isolate the Spanish war have stamped British proposals "O. K. in principle with reservations."

Continued Heavy Steel Production Forecast Today

Forecasts of continued heavy production on the part of the nation's steel companies received some confirmation yesterday in another sharp rise in the price of scrap steel. At Pittsburgh scrap advanced $1 per ton, the price closing at $21.50. Less than five weeks ago the best scrap was quoted at $18.

Stocks were down yesterday in an 870,000 share market, industrials losing 1.67 points on the Dow-Jones average, closing at 182.57; rails were off 0.88 to 53.52 and utilities dropped 0.39, to 29.93. Corporate bonds eased, but governments were firm. Cotton was off 12 to 15 points. Copper abroad scored a moderate advance.

Railroad net income for the first half of the year, according to preliminary estimates, will be more than $30,000,000, compared with a net loss of $23,285,000 a year ago—the best showing since 1931. The crediting of tax refunds to income accounts are said to have been a factor in the showing.

Profits of oil companies for the first six months made the best showing in eight years; 12 companies reporting for first half show profits of $71,832,396 compared with $44,122,392 a year ago.

Report of the Westinghouse Electric Co. for the first six months to June 30 showed the best first half profits since 1929. Net income showed an increase of 43 per cent over the like 1936 period. Income equals $4.25 a share on combined preferred and common stocks, compared with $2.98 a share last year. Incoming business is highest in the company's history.

Operating net of American Woolen Co. for first half is estimated at over $3,000,000, or $8.50 a share, vs. $1,098,000, or $2.87 a share a year ago.

Otis Elevator declared a dividend of 40 cents on common vs. previous 25 cents. Ingersoll-Rand voted $1.50 on common vs. last of $1.

Fairbanks Morse voted an extra of 25 cents. Poor & Co. announced a payment of 62½ cents on Class A arrears.

Hercules Powder is offering stockholders rights to subscribe to one share of new common for each 10 held, at $75 a share.

Standard Brands yesterday reported declines in earnings for the quarter and for the six months ended June 30. Net for the first half totaled $5,721,352, equivalent after preferred dividends to 44 cents a share, compared with $7,467,917, or 57 cents a share, in the first half of 1936. Figures are said to reflect increased competition in package foods as well as higher raw material and labor costs. The recently enacted Robinson-Patman Act, which forbids special discounts to large customers, is also said to be a factor in the situation.

Some second quarter earnings reports include:

American Rolling Mill, $1.50 a share, vs. 68 cents in 1936 quarter.

Wheeling Steel, $4.87 a share, compared with 77 cents.

National Steel $2.77 a share, vs. $1.30 year ago.

Air Reduction 90 cents vs. 75 cents.

Stewart-Warner 56 cents vs. 50 cents.

Continental Oil 89 cents vs. 47 cents.

Chrysler employes set up offices in Detroit for an independent union for which a membership of 26,000 is claimed.

Heintz Manufacturing Co., Philadelphia, sought a federal court injunction to restrain union officials from "interfering with men willing to work," charging that CIO had "embarked on a new policy of terrorism and thuggery."

New York Curb Exchange Quotations at 2 o'clock.

American Cynamid B	33½
American Gas & Electric	36¼
American Superpower	1⅞
Associated Gas & Elec. A.	
Bliss, E. W.	16⅜
Cities Service	3¼
Electric Bond & Share	20
Excello Aircraft & Tool	
Equity Corp.	1⅞
Ford Motor Ltd.	6⅛
Gulf Oil	
Humble Oil	82
Hudson Bay Min. & Smelt.	30¾
International Petro. Ltd.	35⅜
Lehigh Coal & Navigation	9⅜
Newmount Mining Co.	
Niagara Hudson Power	14¼
Pennroad Corp.	3¾
St. Regis Paper	8⅜
Standard Oil of Kentucky	20⅛
Technicolor Corp.	27¾
United Gas Corp.	10⅛
United Light & Power A	7¼
Wright Hargraves Mines	6⅜

NO INJURIES WHEN CARS COLLIDE NEAR STONE RIDGE

Cars owned by George Bloomer of Stone Ridge and Mrs. Lulu Hyman, whose home is in the settlement at the town of Marbletown hill, were damaged about six o'clock Wednesday evening, when they were in collision near the Hyman home.

Mrs. Hyman's 18-year-old son, who was driving his mother's car, told Sheriff Molyneaux and Deputies Vredenburg and Winne that he had made a left turn to go into the driveway to his home when the Bloomer car, also being driven south struck his car.

Bloomer was accompanied by Elizabeth Hess of Stone Ridge and Helen Van Demark. None of the occupants of the cars was injured.

State May Legally Cut Bridge Tolls

Albany, N. Y., July 29 (AP).—Attorney General John J. Bennett, Jr., said in an opinion today that New York state may legally reduce tolls on the Mid-Hudson and Rip Van Winkle bridges at Poughkeepsie and Catskill, respectively.

Bennett gave the opinion at the request of State Comptroller Morris S. Tremaine, who explained that a reduction in the tolls from 80 to 50 cents is contemplated.

The attorney general cited a 1937 law which stipulates that the state, having assumed financing of construction of the bridges by purchase of Reconstruction Finance Corporation bonds, has power to reduce tolls to an amount "which will sufficiently provide ample sinking and reserve funds for payment of the bonds."

"The comptroller is sole creditor by reason of such purchase of bonds," Bennett said. "The RFC has no longer any interest by reason whereof it could or would be heard to raise any question in respect thereof."

No Violence Sheriff Reports

Reports that violence broke out in the East Kingston brickyard strike area this morning were unconfirmed, according to official reports from the sheriff's office.

"There was no violence this morning, and there has been none since the strike started", Sheriff Abram F. Molyneaux said, when asked by a reporter who checked on the report of the uprising.

Residents in the vicinity of Rose's brickyard near Flatbush, said the rumor probably spread after pickets stopped a truck of William McCullough, Kingston contractor, to ask whether the driver held a union card.

The truckman was permitted to cart his load off of the Rose yard, observers said.

URGES STRENGTHENING OF U. S. NEUTRALITY LAWS

Storrs, Conn., July 29 (AP).—Strengthening of United States' neutrality laws and making them impartial to both sides in any warlike conflict was urged here today by Raymond Buell, president of the Foreign Policy Association of New York.

"Our present neutrality act is no insurance that America will not be drawn into the next world war," Buell told a farm and home meeting at Connecticut State College, in discussing the present Sino-Japanese outbreak.

"The tragedy of this act," he said, "is that it tends to tie the hands of the President in working to avert war. Moreover, in the present crisis, the existence of this act gives moral encouragement to Japanese aggression.

"Japan knows that if war breaks out, President Roosevelt must impose an arms embargo. But China, still dependent upon outside supplies, will be injured. On the other hand, the American neutrality will allow Japan to continue to buy cotton and oil in the United States for cash."

STEAM CRANE BUSY IN O. & W. RAILROAD YARD

A large steam crane has been active in the Ontario & Western Railroad yard adjacent to North Front street, for a few days, digging out fill alongside of the track to make room for additional carloads of fill sent here.

It was rumored that some plan involving the construction of a new building and additional yard facilities was being started by the railroad company, but it seems that this story has no foundation, and the purpose of the steam crane is only to provide additional space for fill.

Towsend Club Meeting

Newburgh Townsend Club visited Kingston last evening as the guests of Kingston Townsend Club. There were brief and inspiring talks by representatives of both clubs. Good singing also brightened the occasion. The ladies of the local club served refreshments. At a late hour the guests departed looking forward to visiting Kingston again on August 15, when Mayor Ash, of Johnson City, will address a public rally and mass meeting at Forsyth Park.

Charged with Grand Larceny

Goldie Butner, 29, of Highland, was arrested Wednesday by Corporal Baker and Trooper Klein, acting with a member of the B. C. I., on a grand larceny charge. Butner was arrested at Kent, Conn., and was held at the county jail for arraignment before Justice Henry E. McKenzie.

Clipped: "The more a man has fallen in his own work, the more he likes to tell everybody how the government should be run."

About The Folks

Miss Geraldine Moore, of 146 Pine street, is spending a week's vacation in New York city and Washington, D. C.

Margaret, daughter of Mrs. Myrtle Saulpaugh, is at her home after being a patient at the Benedictine Hospital. Her condition is good.

Lester Finley, teller at the First National Bank, who was suddenly seized with a stroke several weeks ago, is reported as slowly improving at his home on Van Gaasbeck street.

The Misses Rose Prusak and Frances Nalepa with Miss Genevie Noble and her aunt, Miss Margaret McCormick are spending their vacation at Atlantic City, and a few days in New York city, and Fort Totten, L. I.

Mr. and Mrs. Leon Bogumill and daughter, Eileen, of Thorp, Wis., and Mrs. Alexander De Koskie of Chicago are guests of Peter De Koskie of Union street. Mrs. De Koskie will leave tomorrow for New York from where she will fly to Chicago. Mr. and Mrs. Bogumill and daughter will leave for their home the early part of next week.

TEMPERANCE MEETING AT ST. JAMES CHURCH

Mrs. George W. Shultis, first vice president of the Woman's Christian Temperance Union of Ulster County and president of Kingston Local Union, will be hostess to the "Twin Motor Caravan" of New York State's Youth Temperance Council. On Tuesday evening, August 3, a banquet will be given to which the executive officers of Ulster County Union have been invited, together with the local executive. This caravan of young people accompanied by Mrs. Louis H. Jacobs of Rochester, general state secretary, are touring New York state, visiting in every county, speaking in the interest of young people. At 8:15 p. m. a meeting will be held in St. James M. E. Church. There will be discussions on present-day problems, including alcohol, narcotics and youth, also humorous readings and special music. Young people and friends are cordially invited to attend.

MOUNTAIN OF DEBRIS IN BACK OF R. & G. STORE

Workmen of the Montgomery Ward Company are busily engaged in making alterations to the former Rose and Gorman store on North Front, preparatory to the moving of the entire store of the Montgomery Ward organization.

A huge pile of debris, fully two stories high, has collected at the back of the building under several windows from which the various odds and ends of material have been thrown, and trucks were working this morning to clear the miniature mountain from the parking grounds.

Mussolini's 54th Birthday

Riccione, Italy, July 29 (AP).—Premier Mussolini celebrated his 54th birthday today with a review of the first squadron of the Adriatic fleet anchored at this summer resort. The review, however, was not considered by Il Duce as a celebration but as part of his job as minister of the Italian navy. Il Duce does not celebrate the fact that he is getting older. Twice a grandfather, Mussolini is a young man in vigor and health. He still keeps up the strenuous pace he set for himself when he became premier almost a decade ago as head of a young men's government.

Slight Fire at Capital

Albany, N. Y., July 29 (AP)—A slight fire in an elevator shaft brought most of Albany's fire fighting apparatus to the state capitol today. The blaze, which started as a Senate elevator reached the fifth floor, was extinguished quickly by chemicals.

Got Suspended Sentence

Deputy Sheriff Winne early this morning arrested Anthony Smith at High Falls and arraigned him before Judge Oscor Church on a disorderly conduct charge. The Justice let him off with a suspended sentence.

"World supplies of phosphate rock are estimated at about 18 billion tons," says Dr. Charles E. Kellogg of the United States Department of Agriculture in discussing policies for the conservation and efficient use of this essential element in fertilizers for cultivated crops. "More than a third of the known supply of phosphate rock is in the United States," he continued, "another third in the Soviet Union, and most of the remainder in Northern Africa. Further explorations in Asia and South America may disclose additional amounts.

A Holstein-Friesian cow in a breeding herd of the federal bureau of dairy industry, produced twin calves, one of which was black and white; the other, red and white.

NEW YORK CITY PRODUCE MARKET

New York, July 29 (AP)—Rye spot steady; No. 2 western Clf. N. Y. $1.05½.

Barley, firm; No. 2, Clf. N. Y. 88c.

Lard firm; Middlewest $12.45-$12.55.

Other articles quiet and unchanged.

Butter, 12,898, steady. Creamery, extra (92 score) 31½c-31¾c. Other grades unchanged. Cheese, 121,734, steady and unchanged.

Eggs, 13,075; steadier. White eggs: Resale of premium marks, 32c-33c; nearby and midwestern premium marks, 29c-31c; exchange specials, 26c-28c; exchange mediums, 24½c-25½c.

Brown eggs: Extra fancy, 29½c-32c; nearby and western special packs, 26c-28½c.

Live poultry, by freight, steady to firm. Fowls, colored, 21c-23c; leghorn, 17c-18c. Other freight prices unchanged.

By express, slow but firm. Broilers, leghorn, 20c-22c; rocks, 23c-24c; reds, 22c; crosses, 20c-24c; broilers, unfed, crosses, 25-½c; fowls, colored, 19c-23c; leghorn, 18c-20c; old roosters, 14c; turkeys, hens, unfed, 20c; ducks, 12c.

Dressed poultry steady to firm. Fresh and frozen old roosters, 15½c-18c; frozen chickens, broilers, 20c-25c. Other dressed prices unchanged.

Local Death Record

New Paltz, July 29.—The funeral of Mrs. Margaret Snyder, 78, of Poughkeepsie, and a native of New Paltz, was held Monday afternoon. She is survived by a son, Abram Snyder, a daughter, Mrs. Harry Williams, and a brother, Carmin Burger.

The funeral of Mrs. A. T. Clearwater was held Wednesday afternoon at 2 o'clock in the First Dutch Church, where she for many years had been an active member. The services were conducted by the pastor, the Rev. A. E. Oudemool. Burial was in Wiltwyck Cemetery.

Marlborough, July 29.—Mrs. Daniel U. Flower of Wallkill died on Friday morning in her home. She had been in failing health for several years. She was born in this vicinity about 77 years ago. Surviving are three daughters, Julia at home, Jennie, wife of Wilbur Van Wyck and Julia Fowler of Newburgh; three sons, Charles at home, Maitland of Walden and James S. of Marlborough.

Marlborough, July 29.—Funeral services were held last Friday morning at 8 o'clock from the funeral parlors of Toohey, Newburgh, and at 9 o'clock a Mass of requiem was offered in the Marlborough Church by the Rev. James Hanley for the late Mrs. Ellen Whalen Bennett, of Marlborough, who died in St. Luke's Hospital, Newburgh, on Wednesday following an illness of about five months. Mrs. Bennett had been employed in the home of Frank Morrow until ill health caused her to retire. Mrs. Bennett, the widow of Thomas Bennett, was born in Kingston, the daughter of John and Ellen Tierney Whalen. She was a member of St. Mary's Church, Marlborough. Surviving are three sisters, Mary L. and Anna Whealen of Poughkeepsie and Mrs. Edward McManus of Milton, and one granddaughter, Gloria Bennett, of Newburgh. Interment was in Calvary Cemetery, Newburgh.

Mrs. Katherine D. O'Neal, wife of James O'Neal of Napanoch, died Wednesday at her home there, aged 74 years. Besides her husband she is survived by one daughter, Miss Olive O'Neal of Napanoch; four sons, Samuel, James and George O'Neal of Napanoch, and Oscar O'Neal of Middletown; two sisters, Mrs. Mary Cady of Pleasant Valley and Mrs. Sarah Young of Tillson, and 14 grandchildren and 6 great grandchildren. Funeral services will be held from the H. B. Humiston Funeral Home in Kerhonkson on Sunday afternoon at 2 o'clock with burial in the Fantinekill cemetery, near Ellenville. The Rev. Eugene Crabb of Napanoch will officiate at the services.

Funeral services were held in St. Peter's Church this morning for Mrs. Lester E. Barth, who died in this city Monday morning following a long illness. A high Mass of requiem was offered for the repose of her soul by the Rev. Henry E. Herdegen, with the church choir singing the responses. The funeral and services were largely attended by her many friends and relatives. Prior to the requiem Mass her body rested in the Henry J. Bruck Home for Funerals, 27 Smith avenue, where large numbers of friends called to pay their respects. An unusually large number of floral tributes were received, testifying to the esteem in which Mrs. Barth was held. The American Legion Auxiliary of Kingston Post visited the Funeral Home in a body and led by the officers of the organization conducted their impressive ritual for a deceased member. Following the church services the long cortege proceeded to St. Peter's Cemetery in Rosendale where in the family plot the burial was made. The Rev. William J. McDonald, of St. Peter's Church, Rosendale, gave the final absolution at the grave. The casket bearers, all members of Kingston Post, American Legion, were: Eugene B. Carey, Frank M. Sass, Lester Eimendorf, Robert Iseman, Matthew Spina and Joseph Sills.

One of the largest funerals ever held from the Immaculate Conception Church was that of Francis Joseph Weber, 13-year-old Hanrattay street boy who was drowned while swimming at Spring Lake, Sunday afternoon. The entire student body of Immaculate Conception School, of which he was an eighth grade pupil, attended the funeral services Wednesday morning and marched directly in front of the hearse from his late residence, 22 Hanratty street, to the church. The Rev. Stanley Malinowski, rector of Immaculate Conception Church, and the Rev. Francis P. Borowski, former pastor, with several altar boys, led the procession to the church were the services were held. Led by acolytes and escorted by the children of the school, the casket was carried down the main aisle by eight boys with whom he had on many occasions served upon the altar, and placed before the altar, following which Father Malinowski proceeded to offer a Mass of requiem for the repose of his soul. At the same time at a side altar in the church Father Borowski offered a Mass for the same intention. The responses were sung by the church choir with Theresa Gebringer at the organ. Throughout the time the body rested in the residence scores of friends called to pay their last respects. Many beautiful floral pieces were received at the home and were placed about the casket. Among those that called at the home, was a group of altar boys from Immaculate Conception Church who led by Father Malinowski recited the Rosary for the repose of his soul. Also the school children filed past the bier of their friend immediately before the funeral services. At the conclusion of the Mass the funeral cortege repaired to Mt. Calvary cemetery where the burial took place. Fathers Malinowski and Borowski pronouncing the final absolution. The eight altar boys who acted as bearers were: Vincent Gill, Peter Kruzenski, Stanley Witowski, Joseph Melnik, Walter Tomaszewski, Edward Tomczyk, Edward Gill and John Zolonowski.

Last Rites For James J. Dooling

New York, July 29 (AP).—Political friends and foes alike joined a crowd which filled Holy Cross Church and adjoining streets today at last rites for James J. Dooling, Tammany Hall leader, who died Monday.

Estimated at 10,000, the crowd began to assemble three hours before the solemn high requiem Mass was celebrated by the Rev. Joseph McCafery, assisted by the Rev. John F. White and the Rev. Joseph G. Conway.

Tammany's executive committee had positions of honor along with Senator Royal S. Copeland, Dooling's choice for mayor, whose naming was the late Tammany leader's last triumph in Democratic councils.

Senator Robert F. Wagner was an early arrival. Representing the state was Acting Governor William Bray, who had been asked by Governor Herbert H. Lehman, absent from the state on vacation, to act for him.

The city government, at the request of Mayor La Guardia, was represented by Manhatan Borough President Samuel Levy, attended by the mayor's personal police aide, Captain James Harten.

From the west side came scores of elderly men and women who had known Mr. Dooling from his childhood and had given their political support to his father before him. At 44, Dooling was Tammany's youngest leader.

So great was the crowd that many mourners of prominence were unable to reach the church. More than 2,000 persons were in the church, closed except to those bearing tickets.

A detail of 70 policemen was on duty. Ten motorcycle policemen escorted the funeral cortege from the Dooling's summer home at Belle Harbor, Long Island.

After the services, the funeral procession proceeded to the old Calvary Cemetery in Queens for the interment.

SUGGEST INCREASED PERSONAL COMPANIES TAX

Washington, July 29 (AP).—Members of a Senate-House tax committee talked today of boosting surtaxes on personal holding companies to as high as 70 per cent to restrict their alleged use for tax avoidance purposes.

The present surtaxes range from 8 to 48 per cent, depending on the income of the corporations.

Members said the committee probably would increase the lower surtax brackets appreciably to take care of the problem of multiple personal holding companies.

Charles Snyder Died Here Today

Charles Snyder, widely known resident of this city, died early this morning following a long illness. He was a lifelong resident of this city, and by his genial disposition and integrity in all his business dealings had made many friends. For many years he had manufactured several well known brands of cigars. Owing to ill health, he retired about five years ago. He had been a faithful member of St. Peter's Church all his life.

In early life he was married to Lillian Gross, who died a few years ago. Surviving are a son, I. A. Snyder of Detroit, Mich., a daughter, Miss Louise G. Snyder, at home, and a sister, Mrs. Rose Braun, of this city.

The funeral will be held from his late home, No. 650 Delaware avenue, Saturday morning at 9 o'clock and 9:30 at St. Peter's Church where a requiem Mass will be offered for the repose of his soul. The interment will be in the family plot in Montrepose cemetery.

Utica Man Arrested

Anthony J. Grecco of Utica was arrested Wednesday charged with parking his truck on the wrong side of the road on East Chester street. He furnished bail in the sum of $5 for his appearance later in police court.

DIED

SNDYER—Entered into rest, Thursday, July 29, 1937, Charles Snyder, beloved husband of the late Lillian Gross Snyder, loving father of I. A. and Louise G. Snyder, and brother of Mrs. Rose Braun.

Relatives and friends are invited to attend the funeral from his late home, No. 650 Delaware avenue, Saturday morning at 9 o'clock and 9:30 at St. Peter's Church, where a requiem Mass will be offered for the repose of his soul. Interment in the family plot in Montrepose Cemetery.

Henry J. Bruck

FUNERAL SERVICE

We have every facility for COMFORT and ECONOMY

27 Smith Avenue

A completely new modern funeral home

Phone 3960. Kingston, N. Y.

PHONE 3777.

CHARLES A. VANETTEN

FUNERAL DIRECTOR

KINGSTON, N. Y.

N. Y. STATE LICENSE UNDERTAKER AND EMBALMER

MOHICAN

FRIDAY, JULY 30, 1937

PIE DAY

MERINGUE PIE

2 for 29c

Worth 25c

Coffee Cakes ALL KINDS 2 for 25c

THE FINEST FINE CAKE

HOME TYPE LAYER

Cakes ea. 33c

TRULY A MOHICAN PRODUCT.

White Mountain, Lord Baltimore, Hollywood, Orange Cake, Butter Pecan, Tutti Frutti, Silhouette, Macaroon, Crunch, Golden Oat, Lemon, Pineapple, Devil Food and Others. A wide variety to please any taste.

DON'T FORGET TODAY

HOME MADE BREAD Pound and Half loaf 10c

AND

MOHICAN NEW POUND CAKE Plain, Raisin, Marble ..... 19c lb

FRESH KILLED LONG ISLAND

DUCKLINGS lb. 19c

TENDER CUBE STEAKS 29c lb

ROUND ROAST

POT ROAST or STEW, lb. 29c

FANCY NO. 1 QUALITY

New Potatoes 2 pks. 39c

PECK 21c

FRESH FROM THE NETS

BUTTERFISH lb. 7c

WHITE FISH, PICKEREL, BLUEFISH, SCALLOPS, SHRIMP, ALL LAKE AND OCEAN FISH.

WANTED—FRESH KILLED COUNTY DRESSED BROILERS.

On the Radio Day by Day

By C. E. SUTTERFIELD

Time is Daylight Saving.

New York, July 29 (AP).—Maury Maverick, the representative from Texas, is coming to a WEAF-NBC microphone Saturday night to give his reasons why congress should not adjourn yet. He is calling his talk "Congress Ought Not to Go Home."

TUNING IN TONIGHT (THURSDAY):

TALK—WJZ-NBC 11:15, Rep. Frank Hook of Michigan on "The Sugar Problem."

WEAF-NBC—7:15, Vocal Varieties; 8, Rudy Vallee; 9, Showboat; 10, Bob Burns and Others; 11:15, Ink Spots Quartet; 12:30, Fletcher Henderson Music.

WABC-CBS—7:15, Song Time; 8, Paul Lemay Concert; 9, Major Bowes Amateurs; 10, Floyd Gibbons Adventures; 10:30, March of Time; 12, Bert Block Orchestra.

WJZ-NBC—7, Easy Aces; 8, Roy Shield Revue; 8:30, Robin Hood Dell Concert; 9:30, Reception to Russian Fliers (WJZ only and short wave); 10:30, Piccadilly Music Hall; 11:30, Eddie Varzos Orchestra.

WHAT TO EXPECT FRIDAY:

WEAF-NBC—2 p. m., Jerry Sears Manhatters; 5, Arthur Lang, Baritone; 6, Education in the News.

WABC-CBS—3, Kreiner String Quartet; 3:30, Bon Voyage Variety; 6:15, Preview of America's Cup Races.

WJZ-NBC—1:30, Farm and Home Hour; 3:35, Salzburg Music Festival; 5:45, Bing Crosby Vox Popping; 6, Chamber Music Concert.

THURSDAY, JULY 29

EVENING

WEAF—660k

6:00—Dr. F. E. Manuel
6:15—To be announced
6:30—News; Today's Sports
6:45—Billy & Betty
7:00—Amos 'n' Andy
7:15—Vocal Varieties
7:30—Musical Program
7:45—H. Traubel
8:00—Rudy Vallee
9:00—Show Boat
10:00—Music Hall
11:00—News; J. B. Kennedy
11:15—Ink Spots
11:30—Northern Lights
12:00—Blaine's Orch.

WOR—710k

6:00—Uncle Don
6:30—News
6:45—Woodworth's Orch
7:00—Sports
7:15—McCune's Orch.
7:30—Answer Man
7:45—Crown Follies
8:00—C. Mura
8:30—Lombardo Orch.
9:00—Commentator
9:15—Book Talks
9:30—Pat Barnes
10:00—Witch's Tale
10:30—Musical Revue
11:00—Weather; News
11:15—Fishing Flashes
11:30—Lewis' Orch.
12:00—Kaye's Orch.

WJZ—760k

6:00—News; Chamber Music
6:30—News; C. Martinez
6:45—Lowell Thomas
7:00—Easy Aces
7:15—London B'dc'st
7:30—Lum & Abner
7:45—Cabin in Cotton
8:00—Shields Revue
8:30—Robin Hood Dell
9:30—Russian Fliers
10:30—Music Hall
11:00—News; Molina's Orch.
11:15—Rep. F. Hook
11:30—Varzos' Orch.
12:00—Busse's Orch.

WABC—860k

6:00—M. Daum
6:30—News; Sports
6:45—Hall Orch.
7:00—Kelsey's orch.
7:15—Song Time
7:30—E. Davis
7:45—P. Chapin
8:00—Lemay Concert
9:00—Major Bowes
10:00—Floyd Gibbons
10:30—March of Time
11:00—Dailey Orch.
11:30—Stabile Orch.
12:00—Block Orch.

WGY—790k

6:00—News; Dinner Hour
6:15—Ford Rush
6:30—News; Music Graphs
6:45—Sports News
7:00—Amos n' Andy
7:15—Vocal Varieties
7:30—Science Forum
8:00—Rudy Valee
9:00—Show Boat
10:00—Bing Crosby
11:00—News; Music by Cugat
11:15—Dreamin' Time
11:30—Northern Lights
12:00—Tenor; Orch.

FRIDAY, JULY 30

DAYTIME

WEAF—660k

7:30—Radio Rubes
8:00—Morning Melodies
8:15—Children's Stories
8:30—Home Songs
9:00—Streamliners
9:45—Landt Trio
9:55—news; Mrs. Wiggs
10:15—John's Other Wife
10:30—Just Plain Bill
10:45—Today's Children
11:00—David Harum
11:15—Backstage Wife
11:30—How To Be Charming
11:45—Rhythm Parade
12:00—Girl Alone
12:15—Mary Marlin
12:30—Cadets
12:45—J. White, tenor
12:59—Time Signal
1:00—Market & Weather
1:15—Dan Harding's Wife
1:30—Dramatization
2:00—Manhatters
2:30—Logan's Musicale
2:45—Girl Interne
3:00—Pepper Young
3:15—Ma Perkins
3:30—Vic and Sade
3:45—The O'Neils
4:00—L. Jones
4:15—Personal Column
4:30—J. Edwards
4:45—Guiding Light
5:00—A. Lang
5:15—Dari Dan
5:30—Don Winslow
5:45—J. Johnston

WOR—710k

6:45—Musical Clock
7:30—Sorey's Orch.
8:00—News
8:15—Beauty Talk
8:30—Sales Talk
8:45—Gospel Singer
9:00—E. Fitzgerald
9:15—Modern Living
9:30—Organ Recital
10:00—Varieties
10:30—A. L. Miles Club
11:00—Get Thin to Music
11:15—Hope Alden
11:30—Martha & Hal
11:45—Rhythm Orch.
12:00—V. H. Lindlahr
12:30—News;
12:45—We Are Four
1:00—Luncheon Music
1:15—Health Talk
1:30—Rhythm Orch.
1:45—Judy & Jane
2:00—Martha Deane
2:45—Hello Peggy
3:00—S. Gary
3:15—Garden Club
3:30—Hauser's Orch.
4:00—Lewis & Cowboys
4:15—News
4:30—Bundy's Orch.
5:00—Radioland
5:15—Newscasters
5:30—Charioteers
5:45—Jr. G-Men

WJZ—760k

7:30—Rise &Shine
7:45—Xylophonist
7:55—News
8:00—Morning Devotions
8:15—Island Serenaders
8:30—W. Meeder, organ
8:45—4 Showmen
9:00—Breakfast Club
9:45—Renee Long
9:55—News; Mary Marlin
10:15—Ma Perkins
10:30—Pepper Young's Family
10:45—Viennese Sextet
11:00— The O'Neils
11:15—Personal Column
11:30—Vic & Sade
11:45—E. MacHugh
12:00—Marine Band
12:25—News; Marine Band
12:59—Time Signals
1:00—Love &Learn
1:15—Neighbor Nell
1:30—Farm & Home
2:30—5 Hours Back
2:45—Peggy Wood
3:00—Club Matinee
3:35—Salzburg B'dc'st
5:00—Lucille & Lanny
5:15—Escorts & Betty
5:30—Singing Lady
5:45—Bing Crosby

WABC—860k

7:30—Organ Reveille
7:45—News Reports
8:00—Novelteers
8:30—Song Stylists
8:45—Metropolitan Parade
9:15—R. Maxwell, News
9:30—J. Berch
9:45—Bachelor's Children
10:00—Kitty Kelly
10:15—Louise & Lads
10:30—Between Book-ends
10:45—Ruth & Bill
11:00—Magazine of Air
11:30—Big Sister
11:45—Real Life Stories
12:00—Twin Pianos
12:15—News Parade
12:30—Romance of Helen Trent
12:45—Our Gal, Sunday
1:00—Betty & Bob
1:15—Betty Crocker
1:30—Grium's Daughter
1:45—Hollywood in Person
2:00—Afternoon Serenade
2:15—Songs & Patter
2:30—Yodeling Cowboy
2:45—Myrt & Marge
3:00—String Quartet
3:30—3 Consoles
4:00—Among Souvenirs
4:15—B. Byron
4:30—Bon Voyage
5:00—M. Carley
5:15—Eton Boys
5:30—D. Kerr
5:45—Funny Things

WGY—790k

7:00—Top o' Morning
7:25—News
7:30—M. Williams
7:45—Musical Clock
8:00—Morning Swing
8:30—Time Keeper
9:00—Streamliners
9:15—Market Basket
9:30—Streamliners
9:45—Music; News
10:00—Mrs. Wiggs
10:15—John's Other Wife
10:30—Just Plain Bill
10:45—Today's Children
11:00—David Harum
11:15—Backstage Wife
11:30—How to Be Charming
11:45—M. Williams
12:00—Dance Hour
12:10—News; Story of Mary Marlin
12:30—Farm Program
1:00—Hi-boys
1:15—Church Hymns
1:30—Betty & Bob
1:45—Household chats
2:00—Manhatters
2:30—B. Kincaid
2:45—Musical Interlude
3:00—Pepper Young
3:15—Ma Perkins
3:30—Vic &Sade
3:45—The O'Neils
4:00—L. Jones
4:15—Personal Column
4:30—Singers
4:45—Guiding Light
5:00—Stocks
5:15—City Sleeps
5:30—Chandu, magician
5:45—Home Folks Frolic

FRIDAY, JULY 30

EVENING

WEAF—660k

6:00—Education in News
6:15—B. McKinley
6:30—News; Today's Sports
6:45—Billy & Betty
7:00—Amos 'n' Andy:
7:15—Uncle Ezra
7:30—Movie Pilot
7:45—Bughouse Rhythm
8:00—Bourdon Concert
9:00—Waltz Time
9:30—Human Relations
10:00—First Nighter
10:30—Hollywood Gossip
10:45—Royalists
11:00—G. R. Holmes
11:15—Sabin's Orch.
11:30—de Lange's Orch.
12:00—Burke, Tenor

WOR—710k

6:00—Uncle Don
6:30—News
6:45—Tomorrow's Races
7:00—Sports
7:15—Bailey's Orch.
7:30—Lone Ranger
8:00—M. Gould
8:30—Dale Carnegie
8:45—Play Games
9:00—R. G. Swing
9:15—Haenschen Orch.
9:30—Yacht Races
9:45—Kaye's Orch.
10:00—"Les Miserables"
10:30—Hawaiians
11:00—Weather; News
11:15—Alpert's Orch.
11:30—Stabile's Orch.
12:00—Cugat's Orch.

WJZ—760k

6:00—News; Chamber Music
6:30—News; Revelers
6:45—Lowell Thomas
7:00—Mary Small
7:15—Piano Team
7:30—Lum & Abner
7:45—Sisters of Skillet
8:00—Irene Rich
8:15—Yacht Races
8:30—Death Valley Days
9:00—R. L. Ripley
9:30—To be announced
10:00—Dorsey Orch.
10:30—Liedersingers
10:45—E. Schallert
11:00—News; Promenade Concert
12:00—Davidson's Orch.

WABC—860k

6:00—R. Heatherton
6:15—Yacht Races
6:30—News; Sports
6:45—Dailey's Orch.
7:00—Poetic Melodies
7:15—Song Time
7:30—Hollywood News
7:45—Boake Carter
8:00—B'way Varieties
8:30—Kemp's Band
9:00—Hollywood Hotel
10:00—Grofe Orch.
10:30—Cabinet Series
11:00—News; Napoleon's Orch.
11:30—Crosby's Orch.
12:00—Garber's Orch.

WGY—790k

6:00—News; Melody Time
6:15—Yank Round-up
6:30—News; On the Mall
6:45—Bolley's Sports
7:00—Amos n' Andy
7:15—Uncle Ezra
7:30—Jim Healey
7:45—Haenschen's Orch.
8:00— Manners, soprano
8:30—Farm Forum
9:00—Waltz Time
9:30—Human Relations Court
10:00—First Nighter
10:30—Hollywood Gossip
10:45—Royalists
11:00—News; Easy to Remember
11:15—Ford Rush
11:30—de Lange's Orch.
12:00—Savitt Orch.

Reports from the 79th annual convention of the American Dental Association at Atlantic City indicate the lengths to which this profession has gone in establishing the relationship of diet to teeth. Sound teeth depend primarily upon calcium and consequently it is easy to understand why milk heads the list of necessary foods since it contains this element in a greater proportion than any other food. Their conclusions apply not only to the formation of teeth but to their preservation by counteracting decay.

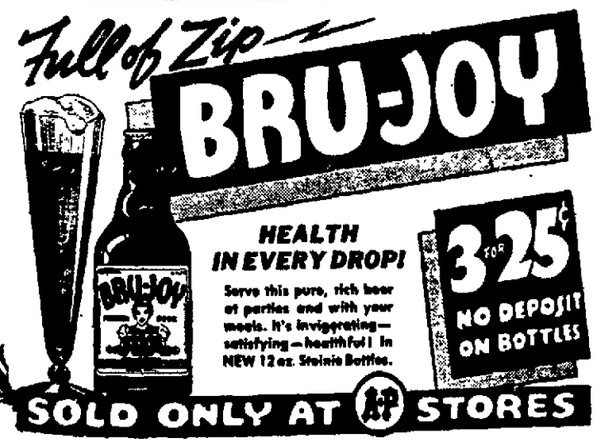

A&P ESTABLISHED 1859 SELF-SERVICE

LOW PRICES

NOT ON JUST A FEW ITEMS—
BUT ON HUNDREDS OF ITEMS
—Not Just Friday and Saturday
—But Every Day in the Week

SPEAK LOUDER THAN WORDS!

SUGAR FINE GRANULATED 100 pound bag $4.59
MASON JARS dozen — pints 59c
CIDER VINEGAR RAJAH 12 oz. bottle 5c
PEAS STANDARD QUALITY 3 No. 2 CANS 25c
IVORY SOAP medium 2 bars 11c
Campbell's Soups MOST KINDS 3 10½ OZ CANS 25c
SALT FOUR SEASONS 24-oz. PKG. 3c
FLOUR SUNNYFIELD FAMILY or PASTRY 24½ LB. BAG 75c
SALAD DRESSING IONA FULL QT. JAR 25c
CIGARETTES POPULAR BRAND carton $1.14
MILK WHITEHOUSE EVAPORATED 4 14½ oz. CANS 25c
CORNED BEEF 12-oz. CAN 15c
GINGER ALE AND OTHER YUKON SODAS (CONTENTS ONLY) 2 28 OZ. BTLS. 15c
TOMATO JUICE IONA BIG 50 oz. CAN 17c
FLOUR PILLSBURY'S BEST 24½ lb. Bag 99c

17 Cornell St. JUST OFF BROADWAY 2 Blocks from Kingston West Shore R.R. Station Kingston
FREE PARKING
Open Fri. Night until 9—Sat. Until 10. Closed Wed. Afternoons. Prices effective at this store only.

D.M. ASPARAGUS, all green No. 2 can 23c
WAX PAPER .....A-P 40 Foot Roll 4c
FRIEND'S BEANS, Cal. Pea, Yellow Eye, Kidney...2 lge. cans 29c
B. & M. BEANS, Cal. Pea, Yellow Eye, Kidney....lge. cans 14c
IONA BEANS.....2 16-oz. cans 11c
STRING BEANS, Iona..3 No. 2 cans 25c
CAMPBELL'S BEANS..3 16-oz cans 20c
CORN, A-P. Gold. Ban..2 No. 2 cans 25c
MIXED VEG., Phillips...No. 2 can 7c
SPINACH, A-P. Choice quality .....2 No. 2½ cans 25c
POTATO STIX.....2 No. 2 cans 25c
D. M. PEAS.....2 No. 2 cans 27c
PIMENTOES .....4-oz. can 7c
ASPARAGUS, Thank You Brand.....8-oz. 10c
KIDNEY BEANS, Sultana.3 16-oz cans 19c
COLLEGE INN SOUPS, all kinds .....2 cans 19c
BROWN SUGAR.....2 1-lb. pkgs. 13c
CONF. SUGAR.....2 1-lb. pkgs. 13c
ROYAL DESSERTS .....4 pkgs. 17c
TENDERLEAF TEA, O.P..7-oz. pkg. 29c
CANADA DRY GINGER ALE .....28-oz. botl 10c (Contents Only)
KRAFT MAYONNAISE.....8-oz. jar 17c
BEECH-NUT BABY FOODS...3 cans 25c
WHITE VINEGAR, Rajah..16-oz. bot. 8c
TEA, Nectar O. P.....½-lb. pkg. 25c
SALADA TEA, brown label.¼-lb pkg 15c
BLACK PEPPER.....2-oz. can 5c
KARO SYRUP, Blue label No. 1½ can 14c
SALAD DRESS., Ann Page.32-oz. jar 29c
SAND. SPREAD, Ann Page.8-oz jar 12c
PURE PRESERVES, Ann Page, Raspberry, Strawberry..1-lb. jar 19c
PEANUT BUTTER, Sultana.2-lb. jar 27c
DILL PICKLES, Mayfair...2-qt. jar 29c

Dairy Suggestions

BUTTER FRESH CREAMERY lb. 32c
EGGS GRADE C EVERY EGG GUARANTEED 2 doz. 47c
OLEO NUTLEY 2 lbs. 23c
PURE LARD 2 1 lb. PRINTS 29c
KRAFT CHEESE, Assorted.....½-lb. pkg. 16½c
BORDEN'S ROQUEFORT .....3-oz. pkg. 21c
KRAFT KAY.....5-oz. Swanky Swig Glass 17c
COTTAGE CHEESE .....2 lbs. 15c

PAPER TOWELS, Scot or Red Cross.roll 8c
PAPER NAPKINS, 80 count...2 pkgs. 11c
CERTO .....bot. 19c
FACIAL TISSUE, Fastidia, 200 count pg. 9c
AMMONIA .....Big 32-oz. bot. 10c
DRANO .....can 21c
MATCHES .....6 boxes 19c
SANI FLUSH ..... can 19c
JELLY TUMBLERS...5½-oz. size, doz. 33c
CLAPP'S BABY FOODS, all kinds 3 cans 23c
BAKING SODA, Arm & Ham..10-oz. pkg. 4c
KETCHUP, Standard quality.14-oz. bot. 9c
PUFFED RICE .....2 pkgs. 17c
PUFFED WHEAT .....pkg. 7c
POST TOASTIES.....2 8-oz. pkgs. 13c
QUAKER OATS, Reg. or Quick.....2 20-oz. pkgs. 15c
CHIPSO .....large pkg. 20c
FELS NAPTHA SOAP CHIPS.23-oz pkg. 19c
IVORY FLAKES .....lge. pkg. 19c
RINSO or OXYDOL.....lge. pkg. 19c
PALMOLIVE SOAP .....cake 5c
LUX TOILET or LIFEBUOY SOAP .....3 cakes 17c
LA FRANCE POWDER .....pkg. 9c
FELS NAPTHA SOAP.....6 cakes 25c
SHAKER SALT, Dia. Crystal.26-oz pkg. 6c
HEINZ SOUPS, most kinds.....2 cans 25c
HEINZ KETCHUP.....14-oz. bot. 19c
HEINZ MAYONNAISE.....8-oz. jar 18c
HEINZ PICKLES, Sw. Gherkin Buffet jar 25c
HEINZ TOMATO JUICE....46-oz. can 23c
FANNING'S BREAD & BUTTER PICKLES .....2 15½-oz. jars 27c
HELLMANN'S FRENCH DRESS 8-oz. jar 15c

Meat Suggestions

HAMS SUNNYFIELD WHOLE or SHANK HALF lb. 29c
FOWL MILK FED lb. 23c
LEGS of LAMB GENUINE 1937 SPRING lb. 27c
FANCY TURKEYS, 9 to 11 lb. hens .....lb. 29c
VEAL LEGS .....lb. 23c
VEAL RUMPS .....lb. 23c
POT ROAST BEEF .....lb. 21c
FRESH HAMBURG STEAK .....lb. 17c
VEAL FOR STEWING .....lb. 13c
LAMB FOR STEWING .....lb. 13c
BOILED HAM, Sliced .....½-lb. 25c
CORNED BEEF, Jellied .....lb. 23c
MINCED HAM, Pickwick .....lb. 21c
FRANKFURTERS, Pickwick, Skinless.....lb. 25c
HEINZ DILL PICKLES .....3 for 10c
FRIED FISH FILLETS .....lb. 29c

Fish Specials

FRESH HADDOCK .....lb. 9c
FRESH HALIBUT STEAKS .....lb. 23c
FRESH SEA SCALLOPS .....lb. 19c
FRESH SWORDFISH .....lb. 25c
LITTLE NECK CLAMS..... 3 doz. 19c

FRESH FRUITS AND VEGETABLES

POTATOES U. S. No. 1 Grade, 15-lb. PK. 23c
WATERMELONS CAROLINA LARGE SIZE each 35c
BANANAS .....lb. 5c
ORANGES, Cal. Valencias, for juice.....2 doz. 33c
HONEYDEWS, Jumbo size .....ea. 19c
CANTALOUPES, Jumbo size .....2 for 25c

8 O'CLOCK COFFEE.....1 lb. 17c
RED CIRCLE COFFEE .....1 lb. 20c
BOKAR COFFEE .....1 lb. 23c
SANKA COFFEE .....1 lb. 35c
KAFFEE HAG .....1 lb. 35c
MAXWELL HOUSE COFFEE ....1 lb. 27c
WHITEHOUSE COFFEE .....1 lb. 27c
JELLO .....4 pkgs. 17c
KREMEL DESSERTS, all flavors..3 pkgs. 10c
MY-T-FINE DESSERTS .....pkg. 5c
SPARKLE DESSERTS .....4 pkgs. 15c
GOLD MEDAL FLOUR.....5 lb. bag 27c
D. M. PINEAPPLE, Crushed or Sliced .....No. 2 can 15c
PEACHES, A-P. Sliced...2 No. 1 cans 23c
D. M. FRUIT SALAD.....No. 1 tall can 15c
D. M. PEACHES, Slic. or Halves.2½ can 16c
PEARS, Kieffer .....2 No. 2½ cans 29c
CHERRIES, Maraschino ....3-oz. bot. 7c
RED SALMON, Sultana.....tall can 21c
KIPPERED SNACKS .....6 cans 25c
MACKEREL .....3 cans 25c
CRAB MEAT, Geisha.....No. ½ can 23c
GORTON'S READY-TO-FRY CODFISH CAKES .....can 12c
IMPORTED SARDINES, Blue Peter, in pure olive oil .....2 cans 15c
SARDINES, Domestic .....can 5c
TUNA FISH, Sultana.....2 No. ½ cans 29c
CHICKEN OF THE SEA TUNA FISH .....No. ½ can 15c
SHRIMP, Standard quality.2 No. 1 cans 29c
SARDINES in Tomato Sauce....2 cans 17c
CAMP. TOMATO JUICE..3 14-oz cans 20c
PINEAPPLE JUICE, Dole's...18-oz can 12c
PRUNE JUICE, Gold Seal..32-oz. bot. 14c
LEMON JUICE, Tree Sweet.7½-oz. can 15c
TOMATO JUICE COCKTAIL, Blue Label .....26-oz. can 17c
PURE GRAPE JELLY, Ann Page 8-oz jar 10c
SUNDINE ORANGE JUICE...12-oz. can 11c

Kingston Daily Freeman

Per Annum in Advance by Carrier $7.50
Eighteen Cents Per Week
Per Annum by Mail $5.00

Entered as Second Class Matter at the Post Office at Kingston, N. Y.

Jay E. Klock
Editor and Publisher—1891-1936

Published by Freeman Publishing Company, Freeman Square, Kingston, N. Y. Lucia de L. Klock, President; Lillian I. Klock, Vice President; Harry de Bois Frey, Secretary and Treasurer. Address Freeman Square, Kingston, N. Y.

Member of The Associated Press

The Associated Press is exclusively entitled to the use for republication of all news dispatches credited to it or not otherwise credited in this paper and also the local news published herein.

All rights of republication of special dispatches herein are also reserved.

Member American Newspaper Publishers' Association.
Member Audit Bureau of Circulations.
Member New York State Publishers' Association.
Member New York Associated Dailies
Official Paper of Kingston City.
Official Paper of Ulster County.

Please address all communications and make all money orders and checks payable to Freeman Publishing Company, Freeman Square

Telephone Calls

New York Telephone—Main Office, Downtown, 2200. Uptown Office, 832.

National Representative
Cooley & Cortes, Inc.
New York Office.....250 Madison Ave.
Chicago Office .....75 E. Wacker Drive
Detroit Office.....General Motors Bldg.

KINGSTON, N. Y., JULY 29, 1937

ONE-ROOM EDUCATION

A gentleman with advanced educational theories, a professor in an American university, recommends the teaching of the three R's to children of all ages in a single room. Lest anyone think this is a backward step to the old-one-room school, it should be explained at once that the plan is so modern that it represents a "revolutionary experiment" in education. "Segregation by grades has gone too far," says this educator. "The present system puts too much stress on a child's chronological age and overlooks his social and emotional ages."

In an experimental school he runs, the professor has put 12-year-old seventh graders side by side with the six-year-olds who are just starting to school. Here are the good results: All the children study, recite, make things and play together without thought of age differences. It seems to be good for the children who are precocious learners but poor mixers.

There are men and women in the country today who believe that the little one-room schoolhouse was more efficient than today's elaborately equipped schools. They say its pupils learned their lessons for keeps, learning from each other, and had enough strict drill to make good grammar and spelling and arithmetic second nature. That isn't the whole story, of course, but offers some hints to educators.

PARKING

One of the biggest of the automobile problems still unsolved, observes Charles F. Kettering, famous automotive engineer, is that of parking in cities. Hardly any city has yet faced this problem frankly and dealt with it successfully. He points out the unwisdom of cluttering up busy streets with parked cars, maintaining that it would be far cheaper for the cities to provide parking lots than to supply expensively improved streets for parking purposes. Traffic capacity could be almost doubled, he says, by eliminating the parking and using the streets for travel only.

It would probably take quite a struggle to accomplish any such change in any city. Among other reasons, there is the business of parking cars commercially, in private lots or garages, which becomes a vested interest that is hard to dislodge. When the city of Cleveland built a great underground garage beneath a public park, to serve its Public Auditorium, it was enjoined from operation for many months by a lawsuit brought by owners of private garages in the neighborhood. They maintained that the city had "no right to compete with them."

LAW-ENFORCING BOYS

Two eleven-year-old boys of Brooklyn, N. Y., recently found a purse containing a bankbook and $164.50 in cash. They consulted their mothers at once and were advised to take the pocket book to the nearest police station. The officer in charge located the owner, who gave the boys $1 apiece, and everything ended happily.

Better than the small cash rewards, however, was the honor conferred on the boys by the police. The youngsters were promptly made honorary members of the Police Athletic League, with khaki uniforms of their own to wear. The value of such a reward is great, though hard to estimate. Pride, self-respect, the sense of being attached in a way to the law-enforcement body of the city, combine to make the incident impressive and to give the boys a new feeling of responsibility of their own. Other boys will be impressed, too. There ought to be more of this sort of thing for youngsters growing up in a seemingly greedy and selfish world.

TOWN NAMES

Lilac Town is a pleasant name, but sounds artificial. That is the name the inhabitants of Basin, Wyo., have selected and are now trying to have applied regularly. To give the name point, nearly every householder planted lilacs in the yard, and the Basin Club has set out 1,000 lilac plants along the main highway. The place should really be a bower of fragrance and beauty in lilac time.

Whatever the merits of the case, towns in general should be slow to give up names of descriptive and historic significance. There is too much tendency in this country to duplicate names of towns as well as streets, repeating conventional names in new allotments and towns instead of using names descriptive of the locality or revealing origins and historic background.

That Body of Yours

By James W. Barton, M.D.

(Registered in accordance with the Copyright Act)

THE THYROID GLAND

The juice manufactured by the thyroid gland in the neck has been likened to a whip that speeds up the various actions of the body. It has also been likened to an open "draft" on a furnace, an open draft that burns up the fuel (food and body cells) rapidly or fiercely. This is the reason that patients with goitre are thin, nervous, irritable, and think and act quickly.

One of the organs whose work is speeded up to a very rapid rate is the heart. Instead of a heart rate of 72 to 76, many of these patients have a rate of 110 to 130 or more.

Physicians, realizing that this rapid heart rate would, in time, tire or exhaust the heart's reserve power, particularly in hearts already damaged or beginning to fail, have had the thyroid gland removed. The heart, freed from this great driving force, comes back to normal almost immediately after the operation.

You can thus understand why surgery is now so popular in these cases of failing heart where complete rest, or the use of digitalis and other steadying drugs, have failed to slow down the heart in cases considered hopeless.

However, the very brilliance of these results obtained in such a short time may, at times, tempt both physician and patient to use this method instead of trying out the rest and medical treatment for a reasonable time. The result is that once in a while a patient who has the entire thyroid gland removed finds that, where before everything worked too rapidly—rapid heart, removal of all fat tissue, very rapid thought and movement—now everything works too slowly—heart becomes very slow, fat accumulates on the body, thought and movements become slow. The heart is perhaps made safe, and thus the life saved, but the individual becomes slow, mentally and physically, and has to take thyroid extract daily for the rest of his life.

The point then is that where the heart is rapidly failing despite rest and medical treatment the thyroid gland should be removed, but where there is reasonable hope of getting results other than by complete removal of the gland, the patient should be given further rest and medical treatment instead of undergoing operation.

METTACAHONTS

Mettacahonts, July 29.—The next meeting of the Willing Workers will be held at the hall on Wednesday afternoon, August 1, at 1:30 o'clock, E. S. T.

The Millhook picnic at Accord at the Millhook Grove will be held all day and evening on Wednesday, August 11. Supper and lunch and all kinds of refreshments will be served by the Ladies' Aid of the Reformed Church. Music will be furnished by the Phoenicia band afternoon and evening.

Mr. and Mrs. Joe Ebert and son, Milford, are spending a few days with relatives in Pennsylvania.

Mr. and Mrs. Charles D. Osterhoudt and son, Jansen, spent Sunday with relatives at New Paltz.

The Mettacahonts picnic will be held on the hall grounds August 18.

Just A Year Ago Today....

(Taken from the files of The Freeman).

Mussolini became 53 years old today and went his accustomed rounds, ignoring the anniversary in the Fascist belief that all good Fascists are "ageless."

Sixteen men were feared drowned today when the motor powered ship "Material Service" capsized in the rough waters of Lake Michigan four miles off Chicago's south side.

Temperature: Low, 69; high, 86.

Archaeologists exploring tombs of Egypt have found carbonized grains of wheat believed to date back 6,000 years.

FLAME TRAIL

BY MARIE DE NERVAUD

SYNOPSIS: Kay Crandon decides to rebuild her burned ranch house and barn, though Neighbor Josh Hastings, whom she hates, wants to buy her ranch and marry Kay. Ted Gaynor, a puncher she impulsively hired, fights Scrap Johnson, a cowhand who molested Kay. They shoot it out, wounding each other. Hastings sneaks up and kills Scrap with Ted's gun. Ted crawls to a cabin where a girl (Marion) nurses him a week before the sheriff arrests him due to a tip unconsciously given by Kay. The sheriff and his posse start off with Ted for Clear Water Basin jail.

Chapter 38

The Cards Are Stacked

"WAIT a minute!" Ted reined in by the stream where he had so nearly breathed his last. "Where was Scrap Johnson found?"

"Exactly where you dropped him. Ain't that a surprise, now!" Sam Cutter winked at one of his men, who guffawed in appreciation of his chief's sarcasm. "Come on! The state ain't asking you to do any investigating."

Biting his lips to cut off the retort that sprang to them, Ted obeyed the order. But there was one more question he had to know. He turned to the man following him.

"How did you find me? And how did it happen that both posses got there at the same time?"

The other one grinned. "Tipped off by a girl," he answered with relish. "You're sure one hell of a fellow with the ladies!"

"A girl!" Ted echoed, his grip on himself shaken for a moment with the surprise and shock of this news. "What girl?"

Ted's mind reeled before the thought that Marion might have crept away while he was sleeping, and have betrayed him. She certainly was the only girl that knew his whereabouts! But the next instant he cursed himself for even harboring such a thought.

Marion would have been utterly incapable of such a sneaking act! She could no more have done a thing like that than Kay could.

"Search me!" It was evident that the man he was questioning was greatly enjoying Ted's stupefaction. "It was some Jane over in the Red River section. You seem to have girls all over the place!" he ended with mock admiration.

"Red River!" Ted had a gone feeling at the pit of his stomach, and for a moment he swayed dizzily in the saddle. "The Red River section?" he repeated incredulously. "There must be some mistake there! No one in those parts had any idea where I was!"

"Pears she was prowling around doing a bit of investigating on her own. Hi, there, Sam!" he called ahead to the sheriff. "What was the name of that girl that tipped Zeke Farley off about this bird's whereabouts?"

"Crandon," the sheriff called back. "Old Man Crandon's daughter, who's been running the Lazy Nine since he kicked off, about a year ago."

Ted gripped the saddle horn to keep himself from toppling over as a rushing blackness closed in on him. Fighting with all his power against the faintness that assailed him, he gradually felt the roaring in his ears give way, and the reeling landscape steadied itself.

"It must all be a mistake," he kept telling himself, but a terrible conviction persisted that Sam Cutter knew what he was talking about. As though in a nightmare, Ted listened to the conversation of the two men, who were still talking back and forth, over his head, to each other.

"I didn't stop to ask Zeke any more about it," Sam Cutter was saying. "The Crandon girl was staying at Josh Hastings' ranch, and she telephoned in from there. Said she saw him up there, with the black haired filly." He turned around in his saddle and leered at Ted. "Take it from me, it don't pay to have too many of 'em on the string at one time! Get 'em jealous and they raise hell!"

Ted was too dazed even to attempt a retort. Kay! Kay Crandon had betrayed him! He felt like shouting aloud that it was all a wild lie, but the shout died in his throat.

Pride To His Aid

THEY said that Kay had seen him with Marion! How . . . a sudden groan escaped Ted. He remembered now that Marion had thought she had heard something the afternoon before, when they had been talking. But if Kay had happened on them, why hadn't she made her presence known? Why . . . suddenly, the significance of Sam Cutter's jeering advice flashed over him. Jealous! Could it be possible that Kay had been jealous?

Ted's heart quickened at this thought and what it implied, but the next minute he was in the depths again. Fool that he was, he told himself savagely, to think for a moment that Kay cared enough about him to be jealous!

For a long time, Ted rode on in silence, his mind turning this way and that in an effort to find a way out of the labyrinth of despair that this act of Kay's had thrown him into.

Any way you looked at it, the conclusion was forced upon him that he had been mistaken in Kay. There was no excuse, after what had passed between them, for her to have given him up to the sheriff without allowing him a chance to explain his side of the story to her. He could forgive anything but treachery. And that was what Kay's act had been.

A reckless despair closed over Ted, but pride finally came to his aid. If Kay had done that, there was all the more reason to prove his innocence! If he was convicted, she would feel justified in her treacherous act. But when he was proved innocent, she would know what a despicable thing she had done.

Not that he ever wanted to see her again, Ted told himself fiercely. This time, he was finished with women, now and forever.

A vision of his mother and sister flashed before him, and he reproached himself bitterly for having concentrated so on Kay, to the exclusion of them. For their sake, he must fight himself clear of this web that he had become enmeshed in! For their sake, and for no one else.

It was nearly dark before the lights of Clear Water Basin showed up in the distance, and Ted was hanging on to his ebbing strength by sheer force of will.

When they at last reached the county jail, he heaved a great sigh of relief. Anything was better than that endless ride, with the desperate fight against physical weakness and those torturing thoughts.

He swayed as he dismounted, and reeled like a drunken man into the jail. The only thing of importance at the moment was sleep!

Like a man in a trance, he answered the questions put to him, and at last, after what seemed an eternity, he was led to a cell at the end of a corridor, and the key grated in the barred door behind him.

Dropping down on the iron cot, he fell into a deep sleep of exhaustion.

Wheels Within Wheels

IT WAS dawn of the second day of the trial. Ted Gaynor sat on the edge of his bunk, and watched the gray light steal through the bars of the high window opposite him.

For seven days, now, he had watched that light change from drab gray to a sunny radiance, and back to gray again; then had come the long period of black void, through which he snatched fitful hours of sleep.

As he sat now, with his chin in his hands, he was forced to admit that things were going badly. There was no doubt that feeling was being stirred up to run fiercely against him, and it was not hard to recognize who was behind it.

Josh Hastings was out to get him convicted, and Ted knew that from that source he could expect no quarter. He held a damning knowledge of Josh Hastings' past that would utterly ruin him, if Ted could ever bolster it up with tangible proof.

Knowing this, Josh Hastings naturally was out to make the most of this chance to get him out of the way once and for all.

As Ted had sat in the courtroom the day before, watching the forces arrayed against him, he had realized that far more than the murder of Scrap Johnson was involved. There were many wheels within wheels, and he was being made the victim of varying passions and desires.

Sam Cutter was determined to have a conviction to his credit before election. Josh Hastings wanted Ted out of his path. And Tom Runyon, Ted suspected, wanted to gain credit in Kay's eyes by helping to convict him.

Ted writhed inwardly as he remembered Tom Runyon's testimony yesterday. He had described finding Kay on the trail, and how she had told him about Ted and Marion. He had carefully left out any word of her real condition, and her delirium. Ted had heard only the damning confirmation of the account of his capture that had been given him on the trail by Sam Cutter.

The gun Kay had given him had been exhibited, and the bullet that had killed Scrap Johnson had been indisputably proved to have come from that gun.

They had also produced as witnesses the men who had been in Kelly's place the time Ted had fought with Scrap Johnson, and they testified, one after the other, that Ted had threatened to kill Scrap if he ever heard him mention a certain girl again.

(Copyright, 1937, Marie de Nervaud)

Kay springs a surprise at the trial tomorrow.

Flower Shows

August is a good time for a neighborhood or community flower show. Good shows hvae been sonsored by garden clubs, women's clubs, scout troops, churches, schools, 4-H clubs, and by service clubs.

A Cornell bulletin has many suggestions on staging flower shows, whether large or small. It tells how to organize the event, how to arrange flowers in classes, what rules may be needed, and other aids to a successful display.

Office of Publication
State College of Agriculture
Ithaca, N. Y.

Please send me a copy of the bulletin, "Amateur Flower Shows," E-316, which the Kingston Daily Freeman has arranged to have sent to its readers who fill out this coupon very plainly, preferably in ink:

Name .....

Street or R. D. Address .....

Postoffice ..... State .....

HIGHLAND NEWS

Bridge and Shower

Highland, July 28.—Miss Dorothy Seaman was honor guest Saturday at a bon voyage bridge party and shower given by Mrs. Walter R. Seaman. The guests were: Mrs. William deRango, of Poughkeepsie, Mrs. LeGrand Haviland, Sr., Mrs. John Graham, Mrs. William Coy, Mrs. Foster B. Root, Mrs. John F. Wadlin, Mrs. Allan Hasbrouck, Mrs. Rose Seaman, Mrs. Harold Seaman, Mrs. Harvey Seaman, Mrs. Frank Woolsey, Misses Frances Fagan, Dorothy Graham, Dorothy Seaman, Mrs. Theodore Hudson and Mrs. George Rusk, of Marlborough, Mrs. Walter Seaman. The first gifts presented to Miss Seaman were in the nature of a joke but later two properly labeled suitcases containing suitable gifts for a traveler were brought in and presented. The hostess served refreshments for her guests.

Miss Seaman in company with Miss Ethel Beck, of Poughkeepsie, sailed Wednesday on the Queen Mary as members of the Gateway Tours to spend a month in visits to England, Holland, Belgium and France.

Personal Notes

Mrs. Arthur B. Merritt and Miss Barbara Merritt returned Friday from a trip through Vermont, New Hampshire to Maine, where they remained a night and returned by way of Massachusetts. Miss Merritt had driven to Sidney the day before going east.

Mr. and Mrs. Charles Champlin spent Tuesday afternoon and evening with Mrs. Champlin's parents in Kingston and met her brother there.

The August meeting of the Ladies' Aid of the Presbyterian Church is held at the home of Mrs. M. E. Maynard. The hostesses for the afternoon are Mrs. Harry Colyer, Mrs. A. Jerome Pratt, Mrs. Emily Hasbrouck, Miss Laura Harcourt, Mrs. Clifton B. Carpenter, Mrs. Verlie Jennings, and Mrs. Maynard.

Mr. and Mrs. Harold E. Seaman and son of Croton Falls spent the week-end with relatives in town.

Mr. and Mrs. William Palmatier of Glen Rock, N. J., Victor Berrian with his daughter, Mrs. Roger Vail, and son, Alfred, of Cornwall, have been recent guests of Mr. and Mrs. Alfred Lane.

Mr. and Mrs. Charles Richart of Woodhaven, L. I., are visiting their daughter and son-in-law, Mr. and Mrs. Hubert Elting.

Mrs. Fred Lewis Vail has been spending several days with friends at Haines Falls.

The Misses Catherine and Nancy Richards are spending two weeks with Mrs. Marie R. Trench in Woodhaven, L. I.

Playing bridge Monday afternoon as guests of Mrs. C. E. Baldwin were Mrs. C. D. Farnham, Mrs. D. H. Starr, Mrs. Rose Seaman, Mrs. Mabel Hasbrouck, Mrs. Franklin Welker, Miss Bertha Wisemiller, Mrs. Lewis Seaman, and Mrs. Emily Hasbrouck.

Miss Gertrude Deyo returned to Wallkill, Sunday after a few days spent with Miss Frances Bruyn.

Mr. and Mrs. Harvey Seaman and sons of Brewster spent the week-end with Mr. and Mrs. William Coy.

The Auxiliary Club of the Methodist Church will meet August 6 in the church parlor. The committee on refreshments are: Mrs. D. H. Kurtz, Mrs. Hobart Kurtz, Mrs. Louis A. Martin, Mrs. Ralph Lyons, Mrs. Myron Kniffin.

Mrs. C. Imbrie Richards, town nurse, drove over to Wassaic on Monday.

There were 19 babies brought into the baby clinic at the Health Center last Wednesday.

Miss Dorinne Busch entertained her cousin, Miss Lois Decker, of Poughkeepsie, last week and accompanied her home for the week-end.

Mr. and Mrs. Herman Dagenhart are spending the summer at the home of Isaac Cummings on the North road. They were former residents.

Mrs. Martha C. Schantz and granddaughter, June Schantz, drove to Manasquan, N. J., on Friday for a week's stay.

Mrs. Carrie Jordan entertained on Sunday Mr. and Mrs. Arthur Jordan and daughter, Bessie, of Kingston, Mr. and Mrs. Herman Jordan and Miss Emma Paltridge.

Mr. and Mrs. Charles Champlin, Miss Rowena Harcourt and Matthew Harcourt spent Sunday in Woodland Valley.

John C. Blakely left Friday for his home in Homer while Mrs. Blakely and two sons remained for a longer visit.

Mr. and Mrs. Paul Sherin and son, Justin, drove to Valley Stream, L. I., on Sunday and on their return were accompanied by William McCann, Jr., who will remain for a week.

IT'S ODD But It's Science

By HOWARD BLAKESLEE.
(AP) Science Editor.

New York—Something Columbus overlooked in 1492 or shortly thereafter has been rediscovered in 1937 in the making of metals.

It is the principle of making an alloy when there isn't heat enough to melt one of the metals. The principle was used this year to make tungsten alloy without melting the tungsten. Melting

large masses of tungsten is economically impossible.

But tungsten powder, mixed with copper and nickel powder, heated to the point where the copper and nickel get sticky makes an alloy.

Before Columbus, the Indians of the Esmeraldas coast, South America, heated platinum and gold, until the gold melted. They hammered the two together. Repeated heatings and hammerings produced a platinum alloy so perfect that even a metallurgist, on superficial examination, would take it for ordinary platinum.

TWENTY AND TEN YEARS AGO

July 29, 1917.—Death of Mrs. Alexander Hornbeck at her home in Mt. Marion, aged 72 years.

Lewis H. Deyo died in New Paltz, aged 61 years.

Baseball team of police department defeated Company M by score of 17 to 6.

July 29, 1927.—Mrs. Helen V. Vrooman, a former resident of High Falls, killed when struck by an auto in New York city.

Death of Mrs. Andrew J. Yaple of this city.

Supervisors meeting in special session passed act establishing the Kerhonkson fire district.

Joseph Bravo of Converse street was bruised about the body and his auto damaged when in collision with a trolley car on Delaware avenue.

Mrs. John Stalter died in Poughkeepsie.

Members of the CCC have spent more than 3,000,000 man-days fighting forest fires.

THE DAILY CROSS WORD PUZZLE

Solution of Yesterday's Puzzle

S	P	A	S		C	O	R	A	S		S	O
C	U	L	T		O	R	A	T	E		U	G
O	S	A	R		N	E	W	E	R		E	A
T	H	R	E	A	D			R	A	C	E	M
			W	H	I	T	E	F	A	C	E	
A	L	A	S		M	I	L	E		C	A	S
B	U	B		P	E	E	K		H	O	S	T
O	R	O	T	U	N	D		B	E	R	E	A
D	I	V	E	R	T		H	E	L	D		E
E	D	E	N	S		P	E	E	L		K	E
			S	U	P	E	R	S	E	D	E	
R	A	P	I	E	R			B	O	R	R	O
A	R	A	B		O	R	O	N	O		M	O
M	I	L	L		N	I	T	E	R		I	D
P	A	L	E		E	P	O	D	E		S	E

ACROSS
1. Stay
7. Keep
13. Show
14. Continent
15. River in Italy
16. One of a people of southern Africa
18. At home
19. Gumbo
21. Boy
22. Diplomacy
24. Billow
25. Concise
27. Rubber tree
28. Stately building
30. Contests of speed
32. Kind
33. Destitution
34. Steeple
36. Foreordain
39. Domestic fowl
40. Ancient Greek gravestone
42. Rowing implement
43. Heroine of "Lohengrin"
45. Cereal grass
46. To a position on
47. Kind of red dye
48. Casks
51. Small fish
52. Be penitent
54. Experience again
56. Condition
57. Shops

DOWN
1. Rest
2. Called forth
3. Note of the scale
4. East Indian money of account
5. Congealed water
6. Disregard
7. Forays
8. Salamander
9. Jog
10. Three-toed sloth
11. Mass of 5 Down hanging from a support
12. French city
17. Infrequent
20. Dried grapes
23. Sale
25. Outer coverings of wheels
26. Obliterate
29. Because
31. Insect
33. Wallows
34. Cutting implement
35. Little ball
36. Costly
37. Indigenous
38. Wears away
41. Civil injuries
44. Encourage
46. Capital of Norway
49. Babylonian deity
50. Lease
53. Dad
55. Negative prefix

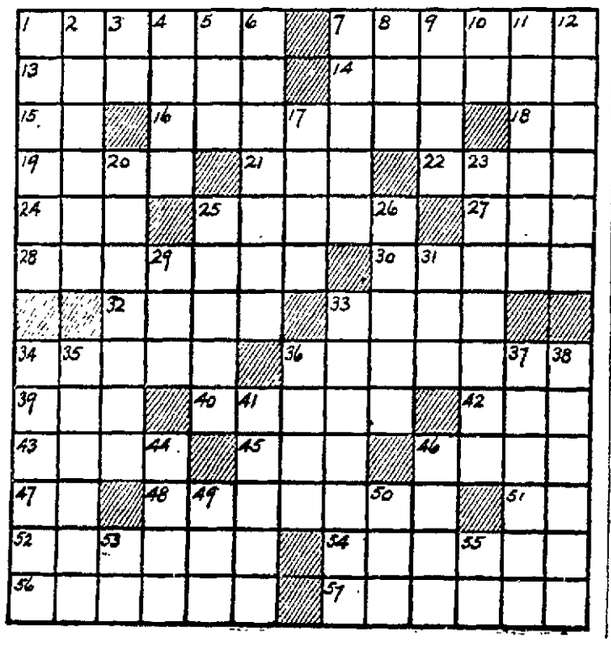

KERHONKSON.

Kerhonkson, July 28.—Mrs. J. H. Nolan and son and Mrs. M. McAuliff of Portland, Oregon, were guests last week of the latter's son and daughter-in-law, Mr. and Mrs. M. McAuliff.

Mr. and Mrs. Burnett Churchwell and mother of Kingston, were Sunday guests of Mr. and Mrs. Irving Colville.

Mrs. Ira Decker entertained several relatives on Tuesday in honor of her daughter, Virgina's seventh birthday.

Miss Ida May Whitaker spent Friday with Mr. and Mrs. William Schuler in Accord.

C. Maynard and mother, Mrs. Maynard, of Rye, were week-end visitors of Mr. and Mrs. Jacob Terwilliger and Mr. and Mrs. Grover Smith. On his return he was accompanied by Mrs. Maynard and son, Halsey, who have been spending a week with her sisters, Winona Terwilliger went with them to Rye, where she will visit relatives for three weeks.

Mr. and Mrs. James Doyle spent one day last week with friends in New Paltz.

Mr. and Mrs. Harrison Brown and family, Miss Eleanor Booth, Mrs. William Brown, son Fred, and Grant Oakley, enjoyed a picnic lunch at Sundown on Sunday.

Mrs. N. Whitaker and daughter, Ida May, Mr. and Mrs. Everett Proper and family motored to Newburgh on Sunday calling on Mrs. Vica Addis and Mr. and Mrs. Arthur LeFevre. They visited Washington's Headquarters and Downey Park.

Mr. and Mrs. Eugene Munson were Sunday guests of Mr. and Mrs. Samual Munson and family in Napanoch.

Mr. and Mrs. John V. Bush of Poughkeepsie spent Sunday with her mother, Mrs. Goldie Sheldon.

Mr. and Mrs. George Decker are entertaining a friend from New Jersey this week.

Mr. and Mrs. E. J. DuBois and mother of Kingston called on Mrs. Le Pine Hoffman and Mr. and Mrs. James Anderson on Sunday.

Mrs. Web Depuy, son and daughter spent the week-end at Mrs. James Anderson's. Mrs. Web Depuy remained for a longer stay.

Charles Krom of Tobasco fell off a chair and broke his hip and is in Kingston Hospital.

Reformed Church — Sunday school will close for the month of August, resuming again on Sunday, September 5. There will be church services on Sunday, August 1, at 11 a. m. The following four Sundays will be closed. The Rev. Schadewald will take a month's vacation.

Sunday School picnic was held on Tuesday, July 27, at Forsyth Park, Kingston.

A luncheon was given in chapel on Wednesday, July 28. Regular Ladies' Aid meeting was held in afternoon. The Rev. Harold F. Schadewald is pastor.

M. E. Church—Sunday school, 10 a. m. Morning worship, 11 o'clock; topic for morning sermon will be "God's Majesty". Evening worship, 8 o'clock, with third of series on "Thomas Who Doubted". The homecoming program will be given on Saturday and Sunday, August 28 and 29.

The Rev. and Mrs. R. Zimmerman and son, Richard, of Camp Gou, N. J.; the Rev. Frank Trotler of East Orange, N. J.; the Rev. Dahlgren Casey of Tenafly, N. J.; the Rev. Hugh Barney, Jr., and sister of Pine Bush; were guests of the Rev. David B. Achterkirch on Monday last week at the parsonage.

The Rev. and Mrs. Harold F. Schadewald had as their guest on Thursday last, Mrs. Schadewald's mother, Mrs. Otto Wolf, and friends of Livingston Park, N. J.

Mr. and Mrs. Herman Germer of Brooklyn are spending their vacation with Mr. and Mrs. George Bush and father.

Mr. and Mrs. Mead Davis and Mrs. Sheridan Simpson of Port Ewen were Sunday guests of Mr. and Mrs. Lewis Fluckiger.

John Munson is having his home treated to a new coat of paint.

Mrs. W. Harry Robertson and son, Bruce, of Bayside, L. I., spent a few days with her mother, Mrs. Goldie Sheldon.

Howard Fluckiger of Hewlett, L. I., was a guest of his uncle and aunt, Mr. and Mrs. Lewis Fluckiger, on Friday.

Three hundred attended the banquet of the firemen at Port Ewen, Friday night.

Gladys Runge and Jack Haley of Summerville are visiting at Mr. and Mrs. James Doyle's.

Richard Doyle is driving truck for Mahoney at Accord.

WITTENBERG.

Wittenberg, July 28.—The Wittenberg Sportsmen's Club will have a clambake on August 18, Wednesday evening, on the club house grounds. Bakes will be served at 6 and 7 o'clock. There will also be dancing after the bake, with both round and square dances. The public is cordially invited.

Miss Evelyn DeGraff of Montoma has returned home after spending a week with her aunt, Mrs. Gus Shultis.

Carson Sutters has returned to his home in New York city after spending two weeks' vacation with Mr. and Mrs. Benjamin Shultis.

Mrs. B. C. Lewis of Yonkers is spending an indefinite time with her sister, Mrs. Lawrence Hogan.

William Dore of Elizabeth, N. J., is spending two weeks at Flat Rock Cottage.

Mr. and Mrs. Winchell of Poughkeepsie have rented a cottage at Flat Rock for two weeks.

Mrs. W. Douglas and daughter, Virginia, of New York city, are spending a few weeks with her husband, W. Douglas, in this place.

The Texas Three Way Yodeler will give several numbers at the Wittenberg Sportsmen's Club house on Saturday evening. He was formerly on Major Bowes' program and also has broadcast on other radio programs.

Mrs. Virginia Rones of New York city has returned home after spending a few weeks with Miss Anne Hughs.

Man About Manhattan

By GEORGE TUCKER

NEW YORK—Such are the perils of talent-hunting that here we have the facts on a screwy case which ought to be extremely enlightening, except that names can't be used. If the personalities were identified, it might result in a little case of suicide.

One of the representatives of a New York publishing house, prowling through the Balkans in search of new writers, made the acquaintance of a smooth talking young man and wound up offering him a diplomatic post on the New York side. He wasn't an author but he knew everybody of importance in Europe, especially the literati, and it was to be his task to smooth the way between American publishers and European writers.

Returning to New York, the representative found that he could not go through with his proposed venture, so the young man in Vienna was notified that the deal was off. The effects of this turn of events were sudden and disquieting.

• • •

BY RETURN mail came an astounding ultimatum from friends of the young man. He had, it seems, gone all over Vienna telling everybody about his new job. Parties had been given him, fetes arranged in his honor.

Too, he was the scion of an ancient (if penniless) and aristocratic family. Not to be able to make good after boasting of his new employment would cause him to lose "face." Therefore, unless the publishing house reconsidered and forwarded sufficient money for his passage to America, the young man would have no alternative but to commit suicide.

That was a weird state of affairs. Rather than have blood on its hands, the firm brought the young man over.

He's here now, getting into everybody's hair and recommending "writers" who couldn't even crack the New York pulps. The publishers shake their heads sadly. They don't say so, but somehow you get the impression they are sorry they didn't let the young man go ahead and lose "face."

• • •

JOE DIMAGGIO is a reformed crab-fisherman.... Ben Hecht's new play with a Latin American locale, which will be produced in the fall, satisfies a yen to get "even" that has lasted for 10 years. He once was stranded in South America just as a revolution broke out.... And nobody would believe he was a neutral.

Douglas Fairbanks tarried only several hours when he came to New York this time.... Just long enough to get a hair trim and catch a boat.... There's a barbershop in the Madison avenue area with 20 chairs, and seven of the shavers are named George.

Mrs. Quacko's Guests

By MARY GRAHAM BONNER

"QUACK, quack," quacked Mrs. Quacko, "will you please go over and tell Mrs. Quacker that I am having an afternoon pond party?"

Little Yellow Beak quacked that he would.

"Tell her," quacked Mrs. Quacko, "that I have been away on a long trip and that I haven't time to send any special invitations."

"I'll tell her that," he quacked, and started to waddle off.

"I want all the Quackers of Quackerville to come."

"I understand," he quacked.

In a little while Mrs. Quacker and the other Quackers of Quackerville waddled over to Puddle Muddle. All the lady ducks carried leafy parasols—the sun was hot.

"Well, how-do-you-do?" quacked Mrs. Quacko as she gave Mrs. Quacker a friendly little smack with her beak. "I've been away so long that it is indeed a treat to see my old duck friends again."

"We've had some excitement, too," quacked Mrs. Quacker.

"You don't tell me."

"Yes," quacked Mrs. Quacker, "we've had some lovely little ducklings arriving at Quackerville since you've been gone. They're so soft and fluffy and sweet."

Mrs. Quacko had been planning to tell about the great wide world she had seen. She had meant to be superior and perhaps a little bit snobbish.

But when she heard about the little ducklings her duckish heart could think of nothing else except that little ducklings were sweet and that she wanted to see them.

"Then you're a duck grandmother now!" she exclaimed. "I must see your grandchildren," and she waddled back later to see the little fluffy duckish dears.

Tomorrow—"Christopher's Nest."

Seldom has the Grange figured in a more interesting project than one just completed in the state of Connecticut in the form of a memorial shelter erected on the campus of the State College of Agriculture at Storrs, and dedicated on Grange Sunday in the presence of nearly 3,000 members of the fraternity gathered from all parts of the state for their annual Sunday religious service. The shelter is a contribution by the Granges to the college as a tribute to Connecticut agriculture and its completion represents an undertaking that has been in progress for a considerable time.

HORTICULTURAL SOCIETY TOUR ON AUGUST 7

The annual Eastern summer meeting and tour of the New York State Horticultural Society will take place in Rockland county on Saturday, August 7. The tour will start at "Wildcat Bridge" on Route 17, one mile south of Southfields and north of Tuxedo at 9:30 a. m. The tour will include some places of interest in the Palisade Interstate Park in addition to prominent fruit farms. The usual picnic luncheon will be enjoyed at the farm of Halloran H. Brown, president of the Horticultural Society near Monsey, N. Y. After lunch a very interesting program is scheduled. All fruit growers, their friends and families are cordially invited.

What we need, as much as anything, is a few thousand men who will work as hard for the whole nation as they will for a private corporation.

LIKE AN ENDLESS FOUNTAIN FILLED WITH ARCTIC BUBBLES

Clicquot Club SODA

● This natural-pure water is highly carbonated. Hence its lasting sparkle. It's a natural entertainer. Always insist on Clicquot, the nation's beverage name for over fifty years.

IN FULL QUARTS, 12 OUNCES, AND SPLITS

GEORGE H. DAWKINS

100 FOXHALL AVE. FREE DELIVERY

TWO PHONES 3799 - 2287 — AT YOUR SERVICE

THIS IS YOUR CUT PRICE STORE

GOLDEN BANTAM SWEET CORN The Finest Quality you have ever eaten.....doz. 20c

TOMATOES 3 cans 20c

POTATOES, Fcy No. 1 U.S., pk. 23c

SURE-JELL, the best and most economical for jelly making & canning. 2 pkgs 23c

DOG FOOD 6 cans 25c

Kellogg's CORN FLAKES ...3 pkgs. 20c One Cereal Bowl Free.

RED HEART, RIVAL, PARD DOG FOODS ...3 cans 25c KEN-L-RATION AT SPECIAL PRICES

FIG BARS ..2 lbs. GIN. SNAPS. 2 lbs. 25c

BLUEING BLEACHETTE 5c

GREEN SPLIT PEAS, Reg. 1 lb. 10c pkgs. On Sale at 5c

PAPER NAPKINS, 80 count ..... pkg. 5c

JACK FROST. CONF. SUGAR...lb. 6c

SODA WATER, all flav, tall bots..3 for 10c

QUANDT'S BEER.....case $1.59
EBLING'S BEER.....case $1.75
STANTON'S BEER.....case $1.89
STANTON'S BEER.....½ gals. 39c
BALLANTINE'S. RUPPERT'S, HOFFMAN'S BEVERWYCK AND DOBLER'S. case each $2

IN THRONE'S SHADOW

If General Franco, Spanish insurgent chief, wins the civil war, there is increased reason to believe he will ask Prince Don Juan, former King Alfonso's youngest son, to re-establish the Spanish monarchy. Here are the prince and his wife.

The Fight Against The Gipsy Moth In Ulster Progresses

Albany, July 29—(Special)—The fight against the gipsy moth in Ulster, Putnam and Bronx counties is progressing, Conservation Department officials report here, with the greatest progress in Bronx county thus far.

Results attained in connection with the Bronx control work have been considered extraordinary by Conservation Department officials This has been because of the difficulties associated with applying effective control practises in a district so thickly populated as that section of New York city. For years the Department has been waging a battle against this forest pest in the forests and suddenly one of the largest colonies located up to that time was discovered in the most populous city in the world.

In the case of the Bronx colony, as in all others, complete examination is the goal, therefore every tree, shrub and plant must be closely inspected. But in this instance lumber and wood piles, junk piles, billboards and everything of a similar nature also had to be inspected. Countless difficulties were experienced in attempts to make these inspections. In addition all back yaards where shrubs or trees were located had to be checked and permission had to be obtained to get through hundreds of apartment houses to reach these yards Frequently service of interpreters were necessary so that the mission of the workers could be explained.

In 1935 over 12,000 egg clusters were found in the Bronx. Only a few hundred were discovered last year and to date this year less than 100. In spite of the progress made and a reduction in the degree of infestation, no reduction in the amount of territory that has to be covered can be expected until one more very careful reconaissance of the entire area is completed say conservation department officials.

While evidence that a tremendous reduction in the number of egg clusters found in Ulster and Putnam counties is available it is difficult to prophesy what can be achieved. The territory already covered in both counties must be thoroughly inspected before accurate figures with regard to the percent of effectiveness of the control campaign can be secured. With the man power and funds available only a small part of the territory that should be covered in the vicinity of the infested areas has been inspected according to Lithgow Osborne, Conservation Commissioner. It is planned during the present year to reinspect the sections known to be infested and as much of the adjacent territory as is possible to cover. Due to the density of the infestation in both counties it is reasonable to believe that some spread occurred previous to the time the colonies were located. It is therefore considered likely by H L McIntyre, Supt. of Forest Pest Control, that additional gipsy moth colonies may be discovered as the inspection work goes on

The Ulster county infestation is several miles southeast of Ellenville and the Putnam county colonies are located near Putnam Valley.

INSPECT AGRICULTURAL CONSERVATION FARMS

A few supervisors were employed early this week to inspect some of the farms on which the approved practices have been completed. A letter was also sent out to all work sheet signers asking them to notify the conservation office when they have completed their practices. According to Albert Kurdt, county executive officer for the Conservation program, the inspection work will get into full swing next week and will be continued until applications for the payments have been made out on all 1,700 farms cooperating.

Presbyterian Food Sale

The ladies of the Rondout Presbyterian Church will hold a food sale on Friday afternoon at the home of Mrs. A. H. Russell on Brewster street.

IOWA JUNGLE

Here's pretty Gwynn Ryan stalking corn in Iowa to prove it's tall and sturdy. The trophy was the 12-foot tassel. Where's any ladder?

LaGuardia Signs Bootleg Coal Bill

After hearing arguments in his office yesterday, in which Arthur Garfield Hays, representing about 25 small coal dealers, and representatives of the larger coal companies presented divergent views, Mayor La Guardia signed a new city ordinance aimed at stopping the flow of bootleg coal from the Pennsylvania mines into New York city.

Roderick Stephens, Bronx coal dealer, who is Coordinator of the Retail Solid Fuel Industry as well as a member of the Triborough Bridge Authority, took the lead in arguing for the ordinance. The measure becomes effective within 30 days, and Mr. Hays fought hard to have it amended so that it would not drive his clients out of business.

Big Aid to Local Dealers Seen

After the mayor had signed the bill Mr. Stephens said:

"In signing the ordinance, which controls the sale of coal and coke in New York city, Mayor La Guardia has taken the most important step in recent years for the protection of coal consumers. This law, properly administered, will afford consumers the protection they have so sorely needed against unscrupulous dealers. These economic termites have been eating away the foundations of an old-established industry by delivering short-weight and inferior or stolen coal.

"Responsible dealers as well as the consuming public are for the first time really protected against these petty criminals. Organized labor should also be grateful because the ordinance goes a long way in protecting the standards of wages, hours and conditions it has taken many years to set up.

"Under it, crooked local dealers and out-of-town truckmen who sold anthracite at what appeared to be attractively low prices and made up the difference by delivering stolen coal, or cheaper grades of coal, or less than the consumer ordered, cannot stay in business."

Accepts Price Schedule.

Syracuse, N. Y., July 29 (AP)—The Metropolitan Cooperative Milk Producers' Bargaining Agency has voted to accept the August price schedule proposed by New York city milk dealers.

"Sweeten it with Domino" pure cane-clean-full weight Refined in U.S.A.

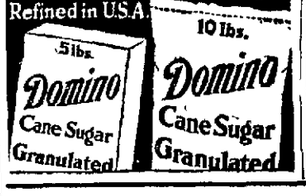

The Great Bull Markets

··· HUDSON VALLEY'S LEADING FOOD MARTS ···

FINAL CLEARANCE SALE

ON

PAINTS

ALL STOCK PRICED BELOW COST

COME EARLY WHILE THE COLORS YOU DESIRE ARE AVAILABLE

"It Pays to Paint"

SMITH AVENUE MARKET ONLY

Just what America wanted-

THOUSANDS BUYING NEW BULL'S-EYE VALUE "R-1"

WE'VE never seen anything like it before . . . the way car-owners are swarming in for this big new Goodyear "R-1" . . . the tire that dealt the knockout to rising tire prices. The features listed here tell you why . . . all top-rank Goodyear improvements with 12% more rubber, more "beef," in the tread for long wear . . . *at the price you've been accustomed to paying!* See it today—it's the tire thrifty millions have been waiting for.

Look at these extra value "R-1" features:

FLATTER, WIDER TREAD
12% MORE RUBBER IN TREAD
HIGHER, BROADER SHOULDERS
CENTER TRACTION GRIP
SUPERTWIST CORD IN EVERY PLY
HANDSOME, STREAMLINED SIDEWALLS
—at the price you're used to paying

Look for this sign WHERE TO BUY

GOODYEAR TIRES

REMEMBER, the cheapest thing on your car is the best tires you can buy . . . *and the best tire for first-class travel at reduced rates is this sensational new Goodyear "R-1."*

KINGSTON, N. Y.

Phone 72 BERT WILDE, INC. 632 Broadway

SAUGERTIES, N. Y. F. P. CLUM

Doc Smith's Garage, 258 Clinton Ave.
Stuyvesant Garage, 250 Clinton Ave.
ACCORD Anderson Sales & Service
ELLENVILLE Marshall-Jansen Company
ESOPUS John Beaver
LAKE KATRINE Lake Katrine Garage
MODENA Roy DuBois
NEW PALTZ, Raymond Terpenning
OLD HURLEY Harrison Ferde
PINE HILL Charles H. Griffin
SHANDAKEN Hummel & Ford
STONE RIDGE Garrison's Garage
ULSTER PARK Leslie Herring
WOODSTOCK Wilson Bros. Woodstock Garage

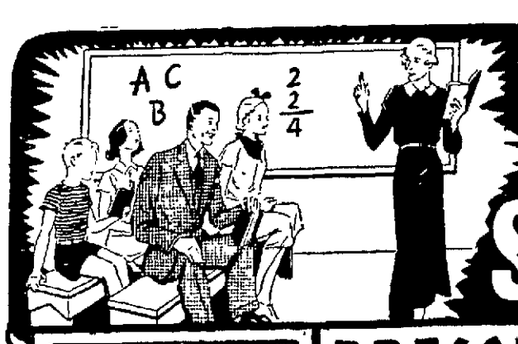

TEACH THE WHOLE FAMILY THE HABIT OF SAVING AT WHELAN

COUPON SPECIAL IVORY SOAP 10c SIZE 3c WITH THIS COUPON ONLY 2 TO A CUSTOMER CLIP THIS COUPON

PRESCRIPTIONS: Day in and day out . . . our most important service is the filling of physicians' prescriptions

WEEK-END SPECIALS

FLETCHER'S CASTORIA, 40c size.....26c
MILK OF MAGNESIA, Pint U.S.P.....16c
BROMO SELTZER, 60 size.....36c
HINKLE'S CASCARA TABLETS, 100's ..14c
DRENE SHAMPOO 60c Size 43c
MIDOL 50c Size 34c

COUPON SPECIAL THIS COUPON AND ONLY 6c For One Royal TOOTH BRUSH Scientifically designed—Sterilized bristles—Assorted colors. CLIP THIS COUPON

FREE! Bottle of Tussy EAU de COLOGNE With 50c Size HIND'S HONEY AND ALMOND CREAM BOTH FOR 54c

WHISK Brooms For travel. Bushy, sturdy stitching 10c

WATERMAN'S INK 10c SIZE 6c

YOU ACTUALLY SAVE ONLY WHEN YOU GET GOOD QUALITY -FOR INSTANCE: WHELAN'S BRICK ICE CREAM Delicious, rich, wholesome—At a saving because Whelan's sells thousands of gallons every week. DELICIOUS ASSORTMENTS PINT 20c

LEATHER WALLETS Genuine leather. Special compartments for licenses, insurance cards, etc. $1 Grade 49c

EX-LAX 25c SIZE 19c

VELVET Toilet Tissues 650 Sheets 3c

DR. SCHOLL'S ZINO PADS for CORNS, Standard White 23c a box

FACIAL TISSUES 200 SHEETS 6½c

DR. LYON'S TOOTH POWDER 29c 50c SIZE

Whelan DRUG STORES "WHERE QUALITY COUNTS"

SQUIBB'S DENTAL CREAM 40c size 33c

SACCHARIN TABLETS ¼ grain Bottle of 1000 69c

JERGENS LOTION 50c SIZE 39c

BARBASOL 50c size 29c

BOST TOOTH PASTE 40c size 27c

Phone 1559 Cor. Wall & John Sts., Kingston, N. Y. FREE DELIVERY

OPEN EVENINGS—WHELAN'S RESERVES THE RIGHT TO LIMIT QUANTITIES

SO SHE TOOK THE PUP

Faced with the choice of a home with her wealthy grandmother or with her mother and a new puppy, with which she is shown, Elaine Hartnett, 9-year-old Chicago girl, picked the pup and the joys of simple living with her parent.

Old Crane Travels On City Streets

It looked yesterday as though some railroad were laying track through the center of South Manor avenue with the aid of a steam crane, but such was not the case.

An old steam crane, mounted on railroad trucks, which was used in the construction of the New York state armory some years ago, and which has been rusting to pieces in the rear of the building ever since, was purchased for junk by B. Millens' Sons of Rondout and was in the process of being moved.

The moving project began Saturday in charge of Ainell Bros. The destination is a siding of the New York Central Railroad tracks located on Cornell street, where the crane will be placed on the tracks and will eventually be hauled by the railroad down over the old Ulster & Delaware tracks to Rondout and the junk yard on East Strand.

The operation requires four sections of rail, wooden sleepers, a truck with a power winch, and a gang of men. The truck with the winch is located at the end of the improvised track which consists of two sections of rail on each side, resting on wooden sleepers and held together with iron cross bars. The crane is resting on the last two rails and a rope is attached to it from the winch on the truck, which is then started and slowly moves the crane up to the first two sections of track. Then the rails just vacated are taken up and relaid ahead of the crane. This process is repeated until destination is reached.

Yesterday afternoon the crane had progressed as far as O'Neil street and it was expected that the work would be completed in a couple of days.

Arrested as State Tramp

Hyman Feinman, 29, of New York city, was arrested at Ruby Wednesday by Troopers Reilly and Kirker on the charge of being a state tramp. Justice Watzka gave him 10 days in the county jail in default of a fine of $10.

Captain Wallace Reed, veteran Canandaigua lake steamboat pilot, believes that lake boats are coming back. "But not commercial steamboats, mind you," he added quickly. "I mean the small craft, privately owned."

MENUS OF THE DAY

By MRS. ALEXANDER GEORGE

Serving Four

Breakfast Menu
Chilled Prunes
Ready-Cooked Wheat Cereal
Cream
Scrambled Eggs
Buttered Toast Coffee

Luncheon Menu
Sliced Tomato Salad
Bread Fresh Apple Sauce
Cantaloupe
Tea

Dinner Menu
Seafood Newburgh
Biscuits
Buttered Asparagus Spiced Pears
Sliced Bananas Oatmeal Wafers
Coffee

Seafood Newburgh

4 tablespoons butter
4 tablespoons flour
2 cups milk
1/8 teaspoon salt
1/2 teaspoon paprika
2/3 cup shrimps
1/2 cup lobster
2 tablespoons chopped cooked green peppers
2 tablespoons chopped cooked celery
1 tablespoon chopped pimientos
2 egg yolks, beaten
1 tablespoon sherry (optional)

Melt butter and add flour. When mixed add milk, let cook slowly and stir constantly until a creamy sauce forms. Add fish and seasonings. Allow to simmer for 5 minutes. Add rest of the ingredients and serve immediately, poured over hot toast, crackers, pastry squares or biscuits.

Oatmeal Wafers

2/3 cup fat
1 1/2 cups brown sugar
2/3 cup chopped raisins
1/2 cup cocoanut
2 teaspoons cinnamon
1 teaspoon cloves
3/4 teaspoon salt
1 teaspoon vanilla
2/3 cup sour cream
2 eggs or 4 yolks
1 cup rolled oats (uncooked)
3 cups flour
1 teaspoon soda
1/2 teaspoon baking powder

Cream fat and sugar. Add rest of the ingredients, mixing lightly. Drop portions of dough from tip of spoon onto greased baking sheets. (Space two inches apart.) Flatten tops of cookies and let bake for 10 minutes in a moderate oven.

"Blonde" prunes, including yellow and silver varieties, are now being sold.

Possible new uses of cotton include: Floor coverings, molding material, insulation, wall coverings, roofing felt, book paper and tracing cloth.

The Iowa corn crop has had an on-the-farm value of more than $200,000,000 in each of 18 years since 1912.

IN COUNTY GRANGES

Plattekill

Plattekill, July 29.—Regular meeting of Plattekill Grange was held at the Grange Hall on Saturday evening, July 24. The following literary program was presented:

Opening song—"In the Garden" ..... Grange
Poem—"Sleep Comes to the Garden" .... Mrs. William Nabor
Article from Readers' Digest—"A Home in the Country ..... Read by Eugene Stevens
Vocal solos—Mildred Stewart of St. Paul, Minn.
Slides on Landscape Gardening with comments by Mrs. Gerow Wilkin.

Hosts and hostesses were: Mr. and Mrs. U. A. Brach, Mr. and Mrs. James Leetch, Mrs. William Leetch, Mr. and Mrs. Ernest Waite, Mrs. Matilda Waite, Dorothy Fowler, John O'Dell, Mrs. Fred Sheers, Mr. and Mrs. Clarence Birdsall.

The annual Grange clambake will be held at the Grange Hall on Saturday evening, August 21. The following committee has been appointed by the master, Milton Van Duser, to have charge of arrangements: Mr. and Mrs. Charles Jenkins, Mr. and Mrs. Edward Jenkins, Mr. and Mrs. Edward Schoonmaker, Mr. and Mrs. Edgar Cronk, Sr., Mr. and Mrs. Frank Lozier, Mr. and Mrs. Burton Ward, Mr. and Mrs. Edward Hartney, Mr. and Mrs. Laceson Thomas, the Rev. and Mrs. Philip Solbjor, Mr. and Mrs. Nelson Hedges.

A Product of NATIONAL BISCUIT COMPANY
MORE THAN A BILLION SHREDDED WHEAT BISCUITS SOLD EVERY YEAR

Save where your dollars go further on GOOD FOODS

FANCY DRIED PRUNES 40-50 4 lbs. 25c
Gold Medal Flour 5 lbs. 25c 24½ lbs. $1.05
GREEN GLO PEAS SOUTHERN NEW PACK No. 2 CAN 7c
NEW PACK PEAS FINE QUALITY NEW YORK STATE 9c

OUR THREE DISTINCTIVE COFFEES

Mild & Mellow Delicately Smooth lb. 17c

Heavy Mocha and Java lb. 23c

Sharp and Winey lb. 20c

GROUND FRESH BEFORE YOUR EYES

ROLLED OATS QUAKER or MOTHER'S LARGE SIZE 15c
Hershey's Chocolate Syrup can 8c
KNOX JELLY POWDER all flavors pkg. 4c
TOMATOES NEW SOUTHERN No. 2 Can 6c No. 2½ can 9c No. 10 Can 29c
CALIFORNIA PEACHES, No. 1, tall can, sliced 10c
HEINZ TOMATO CATSUP ..... large bot. 17c
HEINZ TOMATO JUICE ..... 4 cans 25c

DINTY MOORE BEEF STEW can 15c
A MEAL IN A CAN

DINTY MOORE CORNED BEEF AND CABBAGE can 19c

CRISCO 1 lb. 19c 3 lbs. 52c

POST TOASTIES 3 pkgs. 17c

NUT BREAD, Crosse & Blackwell .... 2 8 oz. tins 29c
SEA ROCK PEACHES, Halves ..... 2 lgst. cans 25c
KIEFFER PEARS, Rose Crois ..... 2 No. 2½ cans 25c
TAYLOR'S IRISH POTATOES ..... 2 cans 15c
TETLEY'S O.P. TEA ..... ¼ lb. 19c - ½ lb. 35c
TETLEY'S BUDGET TEA ..... ¼ lb. 14c ½ lb. 27c
BEECH-NUT TOMATO JUICE, tin 6c
FANCY MIXED CHOCOLATES, lb. box 10c
WHITE HOUSE COFFEE, lb. 21c
OVEN BAKED BEANS, in a fine bean pot, 29c val. 23c
FANCY RED SALMON, can 19c

OCTAGON SCOURING CLEANSER .... 2 cans 9c
OCTAGON GRANULATED SOAP ..... pkg. 17c
OCTAGON SOAP CHIPS ..... pkg. 17c
SUPER SUDS, (plain or conc.) ..... pkg. 9c
OCTAGON SOAP POWDER ..... pkg. 5c
OCTAGON SOAP .. 6 for 25c - PALMOLIVE ... 5c

OUR AIM: EVERY CONSUMER A CUSTOMER.

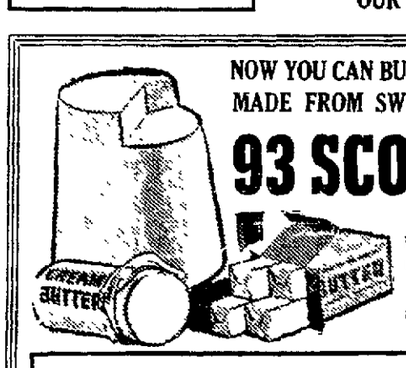

NOW YOU CAN BUY ONE OF THE FINEST BUTTERS AVAILABLE. MADE FROM SWEET (Not Sour) CREAM. GOV'T GRADED.
93 SCORE BUTTER lb. 38c
Fresh Creamery Roll **BUTTER** lb. 32½c

OLEO. Real Nut 2 lbs. 25c
EGGS Grade "B", doz. 33c

AMERICAN White or Colored Brick **CHEESE** 5 lbs. $1.13

FANCY Swiss, lb. ..39c
ROLLED OR FLAT Anchovies .. 2 tins 23c
IMPORTED, 6 PORTION Gruyere ... 2 pkgs. 31c

MEAT DEPARTMENT

ARMOURS STAR SMOKED **HAMS** lb. 28c
The Only Ham with Fixed Flavor

CUDAHY'S "SUNLIGHT" BRAND **Fancy Hen Turkeys** 8 - 10 lbs. Avg. lb. 27c
FRESH KILLED NO. 1 GENUINE **Long Island Ducklings** lb. 19c

FANCY SMALL SIZE FOWL ..... lb. 22c
FRESH DRESSED BROILERS ..... lb. 26c

CALA HAMS ..... 20¼c lb
BACON SQUARES ... 21c lb
SMOKED TONGUE ... 24c lb
BEEF LIVER ..... 18c lb
PLATE BEEF ..... 12c lb
CHUCK ROAST ..... 18c lb
SLICED BOLOGNA ... 19c lb
ARMOUR'S FRANKS, 17c lb

CHOCOLATE FUDGE LAYER CAKES WITH WALNUTS, LARGE SIZE 33c
N.B.C. Soda Crackers .. pkg. 17c
N.B.C. Social Teas ... 2 pkgs. 17c
Windmill Cookies ..... lb. 10c

FRESH FISH
SLICED BOSTON BLUEFISH ..... 2 lbs. 17c
FANCY FLOUNDERS, lb. 10c
FRESH PORGIES, lb. 9c
CHOWDER CLAMS, doz. ... 19c

PRODUCE DEPARTMENT

WATERMELONS EACH 35c
TREAT THE FAMILY WITH ONE OF THESE LARGE DELICIOUS MELONS. FULLY RIPENED AND EXTRA SWEET

GOLDEN RIPE BANANAS .. 5 lbs. 25c
FRESH GREEN BEANS .... lb. 5c
CARROTS, BEETS Radishes Scallions 3 bchs 10c
LARGE RIPE HONEYDEWS ... ea. 19c
EXT. LGE. CANTALOUPES 2 for 25c
ICEBERG LETTUCE ..... 2 hds. 15c

YELLOW ONIONS, U. S. No. 1 ..... 10 lbs. 16c
SUNKIST LEMONS, large size ..... doz. 33c
Potatoes 2 15 lb. PECKS 25c
MEDIUMS

HOUSEWARES
Beach Umbrellas .. Beautifully Colored. $2.49
YACHT CHAIRS, Strong Sturdy $1.09
GARDEN HOSE, 25 Ft., Complete $1.17
VIGORO PLANT FOOD, 100 Pound Bag $2.97

TOBACCOS
CIGARETTES Ctn. $1.15

Peter Schuyler BRIEFS, 50 for $1.95
Yello-Bole PIPES 79c
Pound Tin VELVET 69c

GREAT BULL SCRATCH FEED 100 lb. Bag $2.49

The Great Bull Markets
SMITH AVE. AT GRAND ST. • KINGSTON'S FINEST FOOD MARTS • WASHINGTON AND HURLEY AVES.

Appeals Upheld By Dr. Graves

Albany, July 29 (Special)—Appeals filed by Ulster county residents, asking that trustees of school districts 7, in the town of Plattekill, and 8 and 12 in the town of Rochester, be directed to furnish transportation for academic school children, have been upheld by State Education Commissioner Dr. Frank P. Graves.

In upholding the petitions, Dr. Graves has ordered the trustees of the three districts, to proceed at once to make arrangements for furnishing the transportation, and to pay the costs out of any funds of the districts available for the purpose, subject to the approval of the State Education Department and the district superintendents of schools. In the event there are no funds available, the trustees are authorized to raise by tax, on the taxable property of the districts, sums sufficient to pay the costs of the ordered transportation.

A herd of about 170 animals at the Gowanda State Hospital traces directly to six cows purchased as a foundation herd in 1906.

IF YOU WANT RESULTS GET Results PILGRIM OF THE NIGHT A TRUE LAXATIVE 10¢ 25¢ 50¢

FIRST PRIZE Smoked Liver Sausage (Braunschweiger)

What a tasty sandwich First Prize Smoked Liver Sausage makes! What a delicious tang it has with ordinary salads! With your favorite beverage—well, it just completes a cool, refreshing summer luncheon. Try it, and we believe you'll understand why folks can't resist the rich, smoky flavor of First Prize Smoked Liver Sausage whenever it is served.

THIS WEEK ONLY . . . 37c lb.

FIRST PRIZE NUGGETS

Every ounce of a First Prize Nugget is solid, boneless, tender, lean pork that has been sugar cured and smoked. Can be sliced to fry or broil. Mighty delicious when baked or boiled.

LOOK FOR THIS TRADE-MARK ON ALL PACKAGES AND AS A TAG ON LINKS SOLD IN BULK

ALBANY PACKING CO., INC. ALBANY, N.Y.

ALBANY PACKING CO. FIRST PRIZE PURE MEAT PRODUCTS ALBANY, N.Y.

IT'S STONE-PROOF

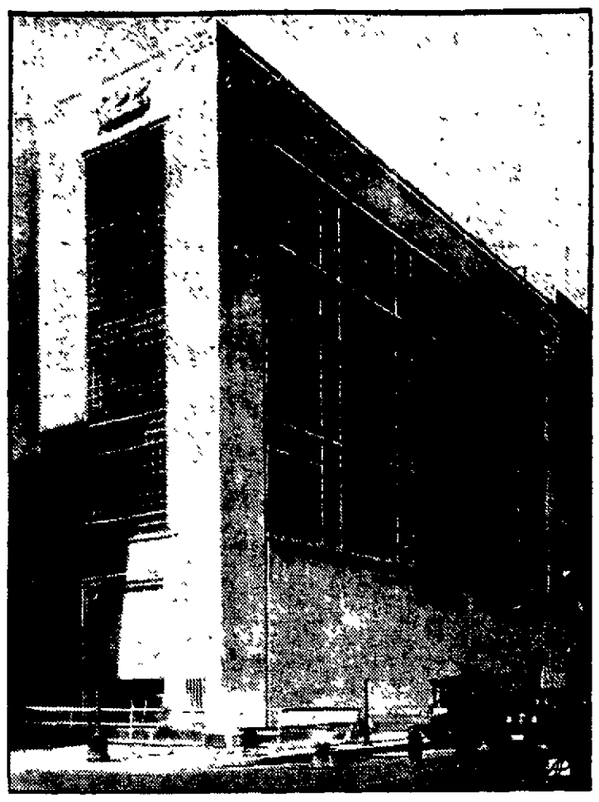

They've been talking about people who live in glass houses for years. Here's one in fact on New York's Fifth avenue, built mainly of glass bricks, with nickel-silver trimming. It will house the Corning Glass Works offices.

NEW PALTZ NEWS

New Paltz, July 29.—Edward Cumisky and daughter, Miss Kathryn Cumisky of Marlborough, called on Mr. and Mrs. Paul Smith, Miss Jane McHugh and John McHugh on Sunday afternoon.

Mrs. Charles Deyo and Miss Bessie DuBois of Upper Main street were guests of Mrs. Thomas Snyder at High Falls Thursday afternoon.

Mrs. Elizabeth Van Keuren of Eltinge avenue accompanied her niece, Mrs. DuBois Grimm of Modena, on a trip to Connecticut on Tuesday.

Mr. and Mrs George Hess and Mr. and Mrs. Abel Quick enjoyed a trip to Albany this week.

Mrs. Daisy Kortright and son, Irving, called on friends in Modena Wednesday evening.

Mrs. Harry Gerow accompanied by Mrs. Freston Paltridge and Mrs. J. D. Wager visited Kingston on Thursday.

Mrs. Frank Gulnac attended the funeral of Mrs. Helen Depuy Edwards, aged 98 years, which was held in Poughkeepsie Tuesday morning.

Mrs. John McKinley of Hastings on the Hudson is visiting her daughter, Mrs. Frank Elliott, and family.

The Seekers' Class and Home Department of the Methodist Church held its regular monthly meeting in the church parlor Tuesday afternoon, July 27. The president, Mrs. Morgan Coutant, presided and opened the meeting with prayer. Mrs. Abel Quick led the devotions and began with a reading and the 116 Psalm and prayer. This was followed with the businesss session. Mrs. Raymond Hasbrouck had charge of the afternoon program, with the topic on "Love." She first read a poem on "Love" and gave instances of how one could love their job or work, and if selfishness could be replaced by love our world would be a better place. After other interesting thoughts she read a poem, "The Joy of a Dog," by Edgar A. Guest, and "The Final Thought." After this Mrs. Harry Gerow gave for the amusement, quotations which were well fitted for this part of the program. The August meeting will be held in the church parlor with Mrs. George Hess in charge of the devotions, Miss Bertha O. Metcalf the afternoon program and Mrs. George Sanford the amusement. The meeting adjourned with the vice president, Mrs. Harry Oakley, leading the mizpah benediction, after which a social time followed with candy being passed by the president. Those present at the meeting were: Mrs. Morgan Coutant, Mrs. Harry Oakley, Mrs. Webb Kniffen, Mrs Frank Elliott, Mrs. Frank Gulnac, Mrs. Alfred H. Coons, Mrs. John Chase, Mrs. Oscar Sutherland, Mrs. Herbert Van Sicklen, Mrs. Harry Gerow, Mrs. George Sanford, Mrs. Minnie Duryea, Mrs. Raymond Hasbrouck, Mrs. Abel Quick, Mrs. George Hess, Mrs. Emma Silkworth, Miss Lila Paris, Miss Bertha O. Metcalf and visitors, Mrs. Marks of Brooklyn, Mrs John McKinley of Hastings, Mrs. McCaffrey of New York and Grace Elliott of New Paltz.

Mr. and Mrs. Joseph Connolly of Upper Main street entertained Mr. and Mrs Joseph Yenzer from the Bronx last week.

Mr. and Mrs. Michael Raab entertained the following guests on Sunday: Mr. and Mrs William Plontz of Bloomville, Mrs. Martha Raab and daughter, Marjorie, Miss Dorothy Detwiller of Washington, D. C., Mr and Mrs. Weldon Morse and John Raab of Roxbury.

Mrs. W. Knubel of Cedar Park, New Paltz, is entertaining her daughter, Mrs. Arthur Dehardt, Jr., and her little son, of West New York.

David W. Corwin has opened a law office in the rooms vacated by Hon. John N. Vanderlyn on Main street Mr. Vanderlyn now has his office at his residence on Plattekill avenue.

John LeFevre has returned from a visit with his classmate of of the North Wood School, Lake Placid, at Pawtucket, R. I.

Mr. and Mrs. Arthur Kurtz and Mr. and Mrs. Paul Kurtz are spending a few days at North River in the Adirondacks.

Judson Addis and Miss Ethel Addis of Poughkeepsie were Sunday guests of Mrs. Ida Stephens.

Mrs Lester Wager and son, Lester, Jr., Mrs A D Wager and Miss Glennie Wager of Modena called on friends in town on Monday.

What Congress Is Doing Today

(By The Associated Press.)

Senate.

May vote on wage-hour bill.

Government reorganization commitee holds closed session.

House.

Considers flood control planning legislation.

Senate-House committee studies bill to plug tax loopholes.

Rivers and harbors committee continues hearing on regional planning bill.

Agriculture committee considers crop insurance bill.

Labor committee continues revision of wage-hour bill.

PORT EWEN

Port Ewen, July 29—Mrs. Nellie House of Toronto, Canada was a recent visitor at the home of her uncle, W. A. Shook, and family.

Edgar Van Wagenen is seriously ill at the home of Mr. and Mrs. Fred Giddings.

Mr. and Mrs. W. Sutton of Highland, Wilmer Sinsabaugh of Ponckhockie and Mrs. Mary Halstead of Kingston were Saturday guests of Mr. and Mrs. W. A. Shook.

The house which Mr. and Mrs. Charles Hungerford had built on Salem street is now completed. Mrs. Hungerford will have a fine up-to-date beauty parlor in half of the first floor while Mr. Hungerford will have a first class barber shop in the other half. Mrs. Edith Hungerford expects to be in her new beauty parlor by Saturday of this week The new beauty parlor is next door to the present one.

Mrs. E. Lane of Kingston recently visited at the home of her cousins, Mr. and Mrs. W. A. Shook.

Miss Dorothy Howe of Union City, N. J, is spending the week with her grandparents, Mr. and Mrs. Charles Howe.

The men of the Methodist Episcopal Church are asked to please be at the church at 6 o'clock this evening to varnish the new hardwood floor.

Mental Clinics Here August 6-20

On Friday, August 6 and Friday, August 20, mental clinics will be held in the Board of Health Clinic Rooms, Municipal Building, 27 East O'Reilly street, between the hours of 10.30 a. m. and 4 p. m.

All patients on parole from the Middletown State Homeopathic Hospital are requested to report to the clinic to which they have been assigned.

Free consultation and advice will be given to anyone who desires to talk with the physician about his own mental condition or that of a relative or friend.

Two women passengers on an interurban bus line at Hornell are sure in their faith in human honesty. In one day Mrs. J. A. Downey of Hornell lost a purse containing $25 and Mrs. Angelo Barbara of South Corning lost a $10 bill. Within a few hours both the sums were returned to the bus terminal offices and claimed by their owners.

662 Broadway — BECK'S BROADWAY MARKET — Choice Meats and Sea Food — Phones 1510 1511

Quality — MEAT PRICES That Can't Be Bettered!

FORST'S FORMOST — ALBANY PKG. FIRST PRIZE
SMOKED HAMS . . . . . lb. 31c
12 lb. avg. — Short Shank, Lean, Sweet and Tender.
FRESH HAMS, lb. 28c
FRESH PORK LOIN, whole or rib half, lb. 33c
ULSTER CO. MILK FED
LEGS OF VEAL . . . . . lb. 25c

POULTRY

REMEMBER — IF IT'S BECK'S—IT'S BETTER

FANCY YOUNG HEN TURKEYS, lb. 35c
FANCY FRESH KILLED L. I. DUCKS, lb. . . . 24c
HOME DRESSED BROILERS, lb. 35c
HOME DRESSED FOWLS, 4 to 5 lbs., lb. 32c
HOME DRESSED 3½ lb. ROASTING CHICKENS, lb. 35c

Formost Skinless FRANKS, lb. 29c
Old Fashioned DRIED BEEF, ¼ lb. . 15c
Formost Ring BOLOGNA, lb. 25c
IMPORTED POLISH BOILED HAM ½ lb. 35c

Loaf American Cheese, lb. 29c
Loaf Swiss Cheese, lb. 35c
Phila. Cream Cheese, pkg. . . . 9c
Imported Danish Swiss, lb. 45c
Genuine Roquefort, ¼ lb. 19c
Rich Creamy American, lb. 28c

HEINZ RICE FLAKES, pkg. . . 9c
HEINZ SOUPS 2 for 25c MOST KINDS

Armour's Full Cream CLOVERBLOOM BUTTER 2 lb. ROLL 75c

Sea Foods
FROM KINGSTON'S FINEST SEA FOOD DEPARTMENT
"You're Sure It's Fresh" — "You're Sure It's Better"

COD STEAKS, lb. 18c
SCALLOPS, lb. 25c
HALIBUT, lb. 32c
MACKEREL, lb. 16c
SEA BASS, lb. 32c
SHRIMP, lb. 38c
BUTTERFISH, lb. 16c
SKINLESS FILLETS, lb. 18c
SWORDFISH STEAKS, lb. 35c
GENUINE FILLET OF SOLE, lb. 48c

YOU NEED IT NOW! GULF'S KNOCKPROOF GAS

Enjoy the Cool Spots on Hot Summer Days!

The TELEPHONE Can Help You

Our state is filled with mountains, lakes and beaches that invite you to make the most of them.

On your outings this summer, remember your telephone can help you. Use it to call your friends, arrange a convenient meeting place, take care of the details that have to be settled before you have your day's fun.

On longer trips too, your telephone can help you. To get information about rates, fares, schedules. To make sure of reservations at hotels over week-ends. To talk to family and friends back home.

Calls to nearby places cost so little; and even to points much farther off, the reductions on Long Distance calls to most places every night after 7 and all day Sunday make out-of-town telephoning an inexpensive way of getting things done. New York Telephone Company.

See these Low Night and All Day Sunday Rates from KINGSTON

Atlantic City, N. J.	50c	Pittsfield, Mass.	35c
Hyannis, Mass.	50c	Plattsburg, N. Y.	60c
Manchester, Vt.	35c	Portland, Me.	55c
Mt. Pocono, Pa.	35c	Toronto, Ont., Can.	80c
New London, Conn.	35c	Tuxedo, N. Y.	35c
Niagara Falls, N.Y.	70c	Washington, D. C.	60c

These Station-to-Station rates are for an initial 3-minute talking period. Subject to Federal tax where the charge is 50c or more. For rates to other points, call the operator.

Wherever You Go You're Close to Home by Telephone

FREEMAN CENT-A-WORD ADS. BRING RESULTS

Forst Employes Discuss Union

Wednesday evening a large number of the employes of the Forst Packing Company on Abeel street met in Mannerchor Hall on the Strand to discuss the advisability of organizing a company union. No decision was made public but it is expected that another meeting will be held next week to take definite action. The proposed union would include all employes of the concern. The truck drivers were organized last month, affiliating with the International Brotherhood of Teamsters, Chauffeurs and Helpers. This union is affiliated with the American Federation of Labor. At the meeting last night organizers from New York city were present and explained the advantages of forming a union.

TILLSON

Tillson, July 29.—Mrs. Peter Deyo and Mrs. Evelyn Kennedy spent last week in New York city. They were there with Mrs. Van Kleeck of Ellenville, a sister of Mrs. Kennedy, who was in the New York Hospital eight days for observation. After a very thorough examination they found Mrs. Van Kleeck was in fine physical condition.

Eugene Keator and wife were in Tillson Tuesday. They brought Mrs. Elizabeth Freer home from a six-weeks' visit with her relatives in New Jersey.

Mr. and Mrs. Lina Coutant, the Rev. Anson Coutant and Mrs. Sarah Young attended the quarterly meeting of the Society of Friends in Platteklill last Saturday.

Miss Elinor Arnold of White Plains, a former resident of Tillson, is spending a week with Miss Gertrude Schiller.

Mr. and Mrs. Martin DeWitt of Wallkill and George Maines of Kingston were callers on Mrs. William Deyo Sunday afternoon.

Services as usual in the Friends Church next Sunday. Sunday School at 10 a. m. and Church service at 11 a. m. The Sunday School will hold its picnic at Orange Lake Tuesday, August 3.

Sunday School at the Reformed Church as usual at 10 a. m. There will be no church service during August.

Arthur Crall of Elmhurst, L. I., a student at the College of New York, is spending a part of his vacation at the Dewey home. Maurice Dewey is home from West Point over every week-end.

The Rev. Anson Coutant visited Camp Happyland last Sunday afternoon.

Mrs. D. D. Haines, in company with her son, the Rev. Mr. Bronson of Brooklyn, attended a funeral in Durham, N. Y., last week.

Jack Rutkay of New York city spent last week with his family at "The Old Homestead."

Mr. and Mrs. Joseph Poome of Paterson, N. J., were recent visitors with their cousins, the Coutants.

Mrs. Sherman of Stone Ridge was a caller at the home of her brother, Willis Keator, Tuesday afternoon.

Mrs. Jesse Keator attended the funeral of Miss Kate Walton, a cousin, in Kingston Tuesday afternoon.

STRIPPED BY CONVICTS

Escaping Georgia chain-gang convicts led by "Smoky" Wofford, songster-kidnaper, seized the car in which these men were riding near Anderson, S. C., swapped clothes with them and fled. Left to right above are: Dr. F. C. Spinharney, Dr. L. H. Deadwyler and Tommy Drake.

Lower Hudson Regional Market

Demand was slow, market dull with supplies liberal to moderate for most homegrown produce offered at the Lower Hudson Regional Market this morning. Prices slightly lower for spinach, sweet corn and peppers, other produce unchanged.

Home Grown Produce

Vegetables

Beets, doz. bun.	.25- .30
Broccoli, bunch	.15
Beans, green, bu.	1.00-1.25
Beans, wax, bu.	1.00-1.25
Celery hearts, per doz.	.50- .75
Cabbage, basket	.40- .50
Carrots, doz.	.30- .35
Cucumbers, bu.	.75-1.25
Escarole, bu.	.75
Kohlrabi, doz.	.40
Lettuce, Boston, 2 doz. bunches	.40- .50
Onions, yellow, 50-lb sk	.50- .75
Rhubarb, doz. bun.	.20- .25
Radishes, doz. bun.	.30
Scallions, doz. bun.	.30
Parsley, doz. bun.	.30- .40
Peppers, basket	.50-1.25
Spinach, bu.	.60- .75
Squash, bu.	.75-1.00
Tomatoes, bskt.	1.25-1.75
Sweet corn, 100	1.00-1.75

Fruits

Apples, bu.	1.00-1.35
Black caps, pt.	.10
Currants, crt.	2.00-2.25
Cherries, crate sour	2.50-3.00
Huckleberries, qt.	.15- .17
Raspberries, pt.	.07- .08
Peaches, ½ bu.	1.00

Shipped-in-Produce

Beans, lima, bu.	1.90
Carrots, crate	5.50
Carrots, bu.	2.75
Carrots, doz.	.30- .40
Cucumbers, bskt.	1.25-1.50
Eggplant, box	1.75-2.25
Lettuce, crate	3.75-4.50
Onions, 25 lb. sack whites	1.15-2.25
Onions, 50 lb. sack yellow	1.35-1.40
Mushrooms	1.25-1.35
Peas, Cal., bskt.	2.50-2.75
Peppers	1.40-1.50
Potatoes, 100-lb sk. Me.	1.25-1.35
Potatoes, bbls.	2.50-2.75
Sweet potatoes, bu.	1.00-2.50
Squash	1.25-1.75
Tomatoes, lug	1.25

Fruits

Apricots, box	2.25-2.35
Cherries, bx.	3.00
Grapefruit	4.50-5.25
Grapes	2.25-3.00
Honey dew melons	1.75-2.00
Lemons	6.25-8.50
Oranges, Cal. var. sizes	5.00-7.00
Pineapples, crate	3.00
Pears, bos. box	3.00-3.25
Huckleberries	.27- .30
Watermelons	.35- .50

Dressed Meats

(Packers Wholesale Prices)

Lambs, lb.	20c-25c
Beef, hindquarters, lb.	26c-28c
Beef, forequarters, lb	19c-24c
Beef, carcass, lb.	21½c-27c
Veal, Western, lb.	12c-17c
Veal, home dressed	18c

Meat Products

Hams, bineless, boiled	37c-41c
Pork loin	28c-29c
Lard, tubs	13½c-14c
Lard, prints	14c -14½c

Butter (U. S. Gov't Inspected—93 score, Wholesale Prices)

Prints	37c
Rolls	36c
Tubs	35c

Cheese

Wisconsin, current	17½c-19c
Wisconsin, aged	24c-27c

Dressed Poultry

(Sales to Retailers)

Broilers, light to med., lb.	26c-27c
Broilers, med. to h'vy, lb.	29c-31c
Turkeys, lb.	29c-31c
Fowls, lt. to med. lb.	21½c-23½c
Fowls, med. to heavy	25c-26c
Long Island Ducks	25½c-27½c
Light Roasters	25¼c-28c
Heavy Roasters	29½c-30½c

Dealer Prices of Graded Eggs

Grade A, cases per. doz.	30c-33c
Grade B, cases per doz.	27c-29c
Grace C, cases, per doz.	26c-27c

Schooner Hammond Sinks.

Gloucester, Mass., July 29 (AP).—The fishing schooner Natalie Hammond, named for the daughter of John Hays Hammond, sank 18 miles off Gloucester early today after, members of the crew said, a seacock, feeding water to cool the ship's engine, broke and flooded the vessel.

RIDE the RANGE of SAVINGS — GRAND UNION — Fourth Spectacular Week — GRAND UNION'S

SUMMER SAVINGS STAMPEDE

PENGUIN BEVERAGES 12 oz. btls. 6 for 25¢ big 29 oz. btls. 3 for 25¢ PLUS DEPOSIT

FRESHPAK GOLDEN BANTAM CORN 3 No. 2 cans 29¢

FRESHPAK ASST. PURE FRUIT JELLIES 2 10 oz. jars 25¢

QUAKER PUFFED WHEAT 2 pkgs. 13¢

RIALTO FULL STANDARD QUALITY TOMATOES 4 No. 2 cans 25¢

BISQUICK lge. pkg. 25¢
Baker's Cocoa ½ lb. can 9¢
Heinz Rice Flakes pkg. 12¢
GRAND UNION Black Pepper big 8 oz. can 17¢
FRESHPAK FANCY PEANUT BUTTER 2 lb. jar 29¢
Camay Soap 3 cakes 17¢
Lava Soap 2 cakes 13¢
Octagon Cleanser can 5¢
Kirkman's Borax Soap 4 bars 19¢

Week End Specials
FRESH CREAMERY BUTTER FRESH-MADE ROLL 2 lbs. 73¢
BERMA "The Aristocrat of Coffees" COFFEE 2 1 lb. tins 47¢

Garden Fresh Fruits & Vegetables
FANCY ELBERTA FREESTONE PEACHES 3 lbs. 25¢
NEW COOKING APPLES 4 lbs. 17c
JUMBO CANTALOUPES 3 for 25c
CALIF. ORANGES, large size doz. 33c
LOCAL CORN 2 doz. 39c

BEST BUYS IN BETTER MEATS
HEN TURKEYS lb. 29c
LEGS OF LAMB lb. 27c
PRIME SHOULDER ROAST BEEF lb. 25c
FIRST PRIZE BONELESS SMOKED HAM lb. 39c
LITTLE NECK CLAMS 100 for 49c
FILLETS lb. 17c - BOSTON BLUE STEAKS lb. 11c

GRAND UNION

Week-end FOODS Sale — U.P.A.

KELLOGG'S CORN FLAKES 3 8-oz. pkgs. 20¢ CEREAL BOWL FREE

CAMPBELL'S TOMATO SOUP 3 cans 20¢

JACK FROST SUGAR FINE GRANULATED 10 lbs. 48¢

JELLO ICE CREAM MIX 2 cans 15¢

MINUTE TAPIOCA pkg. 10¢

WILSON'S COUNTRY ROLL BUTTER 2 lbs. 69¢
CREAM CHEESE Lion Brand 2 pkgs. 15¢
U. P. A. COFFEE Freshly Ground lb. 23¢
U. P. A. ORANGE PEKOE TEA ½ lb. pkg. 27¢
JACK FROST CONFECTIONER'S XXXX SUGAR lb. pkg. 7¢
SPRY—The Perfect Shortening lb. CAN 21¢ 3-lb. CAN 59¢
CROSSE & BLACKWELL'S TOMATO JUICE quart bottle 19¢
EHLER'S GRADE "A" COFFEE lb. can 29¢

Baker's Premium BAKING CHOCOLATE ½ lb. Cake 17¢
KREMEL DESSERTS pkg. 4¢
COCOANUT, Southern style can 9¢
ROYAL BAK. POWD. 12-oz can 33¢
INSTANT POSTUM 4-oz. CAN 25¢ 8-oz. CAN 43¢
Crosse & Blackwell's CLAM CHOWDER can 15¢
KEN-L-RATION 3 cans 25c

LUX FLAKES 2 SMALL PKGS. 19¢ LGE. PKG. 22¢
FLIT SPRAY ½ PINT CAN 19¢ PINT CAN 29¢
Lucky Tub CLEANSER 2 cans 13¢
ARGO GLOSS STARCH pkg. 9¢
SHINOLA SHOE WHITE 2 for 17¢
WILBERT'S NO-RUB FLOOR WAX Pint can 37¢

STALEY'S CREAM CORN STARCH pkg. 9¢
KELLOGG'S RICE KRISPIES 2 pkgs. 21¢
PEPE'S Parmesian or Roman Grated Cheese 2 oz. jar 14¢
PEPE'S PURE EGG NOODLES lb. pkg. 15¢
EHLER'S GRADE 'A" RICE 2 1-lb. pkgs. 15¢
GORTON'S Ready-to-fry CODFISH CAKES 2 cans 25¢

Grunenwald's BREAD ROLLS PASTRY SOLD AT ALL U.P.A. STORES

U. P. A. MAYONNAISE OR SANDWICH SPREAD 8 OZ. 16¢ JAR

Fresh Fruits and Vegetables
ORANGES, Sunkist 250's doz. 39¢
LEMONS, Calif. Juicy 6 for 19¢
CANTALOUPES, Jumbo 3 for 25¢
HONEYDEWS, Sweet each 19¢
POTATOES, Fancy U. S. No. 1 15 lb. peck 25¢
TOMATOES, Red Ripe 2 lbs. 19¢
CELERY, White, Crispy 2 bu. 17¢
BEETS, Native Rosebud 3 bu. 10¢
CUCUMBERS, Fancy Green 3 for 10¢
LETTUCE, Iceberg, solid, 2 heads 17¢
PEACHES, Yellow, Ripe 3 lbs. 25¢

★ ★ ★ ★ ★

Quality Meats

— MENU —
ICED GRAPE FRUIT SLICES
ROAST LEG OF VEAL
CREAMED ASPARAGUS TIPS
BUTTERED GREEN LIMAS
CURRANT JELLY RAW CARROT STRIPS
CABBAGE SLAW U. P. A. MAYONNAISE
GRUENENWALDS WHOLE WHEAT BREAD
WILSON'S BUTTER
CHERRY TARTS ICED U. P. A. COFFEE

LEG OF VEAL lb. 25¢
ROAST WITH STRIPS OF SALT PORK AND SERVE WITH STUFFED PEPPERS
FOWLS, Cloverbloom, 3½ lb. av. lb. 27¢
PLUMP, MEATY BIRDS—INDIVIDUALLY SELECTED
HAM, Star, whole or shank end, lb. 30¢
BAKE WITH BROWN SUGAR AND BREAD CRUMB CRUST
FRANKFURTERS lb. 23¢
ALL MEAT. DON'T FORGET FRENCH'S MUSTARD
THURINGER lb. 29¢
CLEVER HOSTESSES SERVE IT

National Biscuit Co. ASSORTMENT DE LUXE pkg. 29¢ GRAHAM CRACKERS lb. pkg. 17¢

SARATOGA QUA NATURALLY SPARKLING MINERAL WATER AND VICHY 2 pt. bots. 19¢

BUY Frisbie's PIES SOLD AT ALL U. P. A. STORES

6 IN YOUR PARTY? There's enough fine, tasty Ginger Ale in each full quart of Par-T-Pak to serve 6 guests. Good Housekeeping Bureau — 10¢ PLUS BOTTLE DEPOSIT — FULL QUART — PAR-T-PAK TRADE MARK — 2 CONTENTS LGE. BOTS. 19¢

Ontario Biscuit Co. FIG BARS 2 lbs. 25¢ GINGER SNAPS 2 lbs. 25¢

*Abel, Max — Phone 2640. 133 Hasbrouck Avenue.
*Bennett, C. T. — Phone 2066. 60 North Front Street.
*B. & F. Market — Telephone 3221-W. 34 Broadway.
*Closi, A. — Phone 3600. 484 Delaware Avenue.
Dawkins, George — Phone 3799. 100 Foxhall Avenue.
*DuBois, Ed. — Phone 1109. 202 Foxhall Avenue.
Elwyn, Leslie — Woodstock, N. Y.
Everett, Ray — Phone 177. 255 Wall St.
Forman, Duane — Phone 2618. 119 South Manor Avenue.
Garber, A. — Phone 2611. 455 Washington Avenue.
*Jump, Harry — Phone 1122. Port Ewen, N. Y.
Kelder, Howard — Phone 1933. 47 Third Ave.
Kenik, Morris — Phone 1443. 74 N. Front St.
*Lang, Fred — Phone 1614. 567 Abeel St.
*Len's Market — Phone 2825. 549 Albany Ave.
*Lehr's New Superior Market — 622 Broadway. Tel. 221.
Longacre Bros. — Phone 426. 83 St. James St.
Williams' Market — Phone 3331. 69 O'Neil St.
Orkoff, Jacob — Phone 1647. 33 E. Union St.
*Perry's Market — Phone 4050. 327 Broadway.
*Pieper, George — Phone 4178. 96 O'Neil St.
H. & A. Roosa — Phone 2557. 118 Downs St.
Rosenthal, A. — Phone 3339. 23 Hone St.
Schechter, Jack — Phone 1997-J. 17 East Union St.
*Schmidt, George — Phone 3413. 498 Delaware Avenue.
Suskind, Joseph — Phone 21. 247 East Strand.
*Vetoskie, A. E. — Phone 2249. Connelly, N. Y.
J. N. Van Gaasbeek — Partition St., Saugerties, N. Y.
Warion, Ed. — Phone 2242. 36 Sterling St.
*Weishaupt, M. A. — Phone 1642. 229 Greenkill Avenue. Phone 2632. 523 Delaware Avenue.
Wetterhahn, David — Phone 100. 87 Abeel St.
M. Weiner — Tel. 401. 68 Broadway

U. P. A. STORES

PRELUDE TO PASSION: *Here's What's Really Behind All That Movie Love-Making*

By The AP Feature Service

1 Here is how a couple of Hollywood stars warm up for the big love scene. William Gargan on the floor is supposed to be overcome by gas but he looks more as though he'd been overcome by boredom as Director Erle Kenton tells him and Orien Heyward what to do.

2 Bill stifles a yawn and Orien looks miles from love as they wait for the camera to start. The picture is called "Accidents Will Happen." Looks as if it'll be one if they ever get this love scene made.

3 Now what? Can this be our sweet, demure heroine making faces at a sideline technician? It is. And our hero, what do you think he's doing? Why, examining his manicure, the dear. Are you getting impatient?

4 At last, a little action. She takes him tenderly in her arms and—the cameraman's assistant stalks in with a tape measure. Gotta be scientific about focusing, you know. Well, anyway, Orien can hardly say there's no true measure of her love for Gargan.

5 And finally it's happening—right in front of our eyes. Love blooms. Orien embraces him passionately. Of course, Gargan doesn't return the embrace—but what do you expect of a guy who's sniffed too much gas. "Oh, my darling, I love you." Et cetera. Fadeout.

Youth Becomes King of Egypt

Cairo, Egypt, July 29 (AP)—A stalwart, firm-chinned youth of 18, His Majesty Farouk the First, was invested today as the first king of an independent Egypt since the Mameluke rulers were conquered by Turkish hordes in the 16th century.

With a dignity far beyond his years, the husky-shouldered monarch took oath before his assembled chamber and senate.

He became King of Misr, Lord of Nubia and the Sudan and Sovereign of Kordofan and Darfour to the wild acclaim of 15,000,000 subjects within this ancient capital.

He vowed "by almighty God to respect and obey the constitution and laws of the Egyptian people, safeguard my country's independence and defend its territory."

Shouts of "Yehia El Malek!" "Long live the King!"—throughout his land echoed the acclaim that broke out among the select assembly in the paliament building.

There is no crown of Egypt and the ceremony was an investiture rather than a coronation in the western sense. The suggestion that Farouk should be crowned with the 3,000-year-old diadem of Tut-Ankh-Amen had been overruled because the actual crowning of a king is not in accord with Islamic law.

Farouk is the first invested king of Egypt. His father, Fuad, the First, had changed the title from the traditional one of Sultan to King.

The Bower Bird

Outside of man, we may hail Newton's bower bird of Australasia as the most highly evolved creature in the matter of refined and intellectual amusement. They build, in addition to their regular nests, summer pleasure resorts, especially for social dancing and posing of courtship days, using flowers, brightly colored shells, feathers, rags, bones and pebbles as decorations.

Road Commission Makes Awards In 10 Damage Claims

The commission appointed to hear and determine claims for damages by reason of lands taken for the reconstruction and improvement of 9-W in the Highland section, the road being officially designated as Post Part 1, State Highway No. 231, filed its first separate report with County Clerk James A. Simpson Wednesday.

The report filed covers awards made on ten parcels, all in the town of Lloyd, as follows:

Patsy Canal, $4,000.

Ralph and Lillian Tortorella, $3,250.

Francis J. Cannon, $4,000.

Martha Innis Young, $2,250.

Martha Innis Young, $3,250 (an award of $150 to William Thorne, lessee, is made a lien on this award).

John P. Whitley, $4,250.

Maude E. Tallman, $2,100.

Ethel W. Schamerhorn, $2,500.

Mabel Landphier, Jennie Stewart, Florence Baker, Grace Hill Fowler, $500.

Emma Wurster, Henrietta Gruner, Margaret Boynton $2,500.

The commission was appointed by County Judge Frederick G. Traver September 23, 1936 and met for organization October 14 following, since which time numerous hearings on the various claims have been held. A large number of other claims remain to be heard and determined. Augustus Shufeldt is chairman of the commission, the other members being George G. Brooks and George W. Garrison.

Ford 74 Tomorrow.

Detroit, July 29 (AP)—Henry Ford will be 74 years old tomorrow, but he plans no special observance of the occasion. He said today, however, that he is looking forward to a wedding anniversary eight months hence. "I have never really celebrated a birthday," Ford explained. "I guess I never gave the occasion much thought. I always kept myself so busy with my work that I had very little time to celebrate. "We'll save the celebration until Mrs. Ford's birthday next year," he added. "Then we can also celebrate our golden wedding anniversary. We were married on her birthday 49 years ago." Mrs. Ford's birthday is April 11.

Rapid Progress On Reservoir Road

(Continued from Page One)

the roadbed is finally completed most of the curves below the Jones place which have been a menace to traffic for years, will have been eliminated.

New Route.

At the Jones place the road will go off to the right on an entirely new route which will keep to the northeast of the railroad tracks and will join the old road again at a point just above the railroad overpass at West Hurley. This new alignment will pass through a section of the country that was once noted for its stone quarrying operations, and the famous Stony Hollow turn and viaduct will no longer be used by through traffic. Trees have been cleared from the path of the new road, but further operations on this section have not started.

The road is passable the entire length but is rather dangerous and the best way to Woodstock and points beyond, is to take the right turn just after crossing the Higginsville bridge, and travel up through Sawkill and Zena.

Booth Tarkington 68.

Kennebunkport, Me., July 29 (AP).—Booth Tarkington's 68th birthday found the "Gentleman from Indiana" immersed today in a new novel and a series of magazine short stories. Although the creator of "Penrod" and other word portraits of youth planned no formal observance, his friends were sure to call for a bit of "shop talk." Since 1930, an eye ailment has forced abandonment of the drawing-board, pencils and paper with which most of his novels were produced.

The average income of all employes in the United States, excluding work relief employes and unpaid family farm workers, dropped 25 per cent from 1929 to 1933 and increased 15 per cent from 1933 to 1936.

Will Build With Stone From Old House At Accord

Howard C. Sykes, well known financier and former president of the New York curb exchange, is making a fine improvement to his property near Accord, the former Schoonmaker homestead, now known as Appledoorn Farm.

Mr. Sykes is having erected a stone building of unique and attractive design, for which Teller & Halverson, of Kingston, are the architects. The main purpose of the new building is to provide a large trophy room for the housing of trophies secured by Mr. Sykes on numerous hunting trips after big game, with the thought also of providing social and recreational facilities and also provision for housing of guests if desired.

The main building will be about 44 feet square, with a wing 26 feet square. It will stand about 500 feet back from Route 209, from which access is had to the Schoonmaker homestead property.

The trophy room, which occupies most of the main building, is situated on a lower level from the entrance hall, and will be reached by means of steps leading down into the room. An attractive feature will be the large window, 12 by 14 feet, which will furnish light and also give a view of the distant mountains to the north. The room will be unceiled, but overhead king pin trusses made of old oak beams and finished off with artistic iron, will add a distinctive touch.

The wing will be finished off to provide dormitory accommodations. There will also be a kitchenette and other facilities and the entire building will be completely and modernly equipped, with a heating plant in addition to the large fireplace, the latter to have an opening six feet in width and five feet high. The trophy room will have concealed lighting

The new building will be constructed of stones taken from the old stone house on the property adjoining that of Mr. Sykes, the latter having recently purchased the old house and the venerable barn at its rear. The house, which has been a land-mark for a century or more, standing on the western side of Route 209, just north of Accord, was in the dilapidated condition characteristic of many of the old stone houses laid up originally in clay, or poor mortar. For several years back it was familiar to travelers along the Ellenville-Kingston road as "the house with the ladder standing against it." The old house has been demolished the past week. In addition to using the stone from this house the old white oak beams in the adjoining barn will be used by Teller & Halverson for the construction of the truss work over the trophy room in the new building.

Mr. Sykes, accompanied by his wife and two sons, is now on a hunting trip in Africa. They sailed for England about the middle of June and from there took a plane for Africa, saving about two weeks time by adopting the airway method of travel. They expect to return home about September 1. Mr. Sykes also has many trophies from hunting trips in Alaska and in the far west during the past two years.

SPACE AVAILABLE AT FARMERS' FIELD DAY

Several Kingston businessmen have inquired at the Farm Bureau Office if commercial space is available at the Farmers' Field Day at Forsyth Park on August 25. Albert Kurdt, chairman of the general committee, announced today that a limited amount of commercial space is available. Most of the park will be taken up by exhibits in the nine departments of the Field Day, but some additional space is available. These spaces will be rented by the committee, at a nominal fee, to help defray expenses.

The Farmers' Field Day is a combination of the county fair and the annual farm picnic. It is being held under the auspices of the Ulster County Agricultural Society and the usual liberal cash premiums will be offered for all exhibits and entries. Premium lists are available at the Farm Bureau Office, 74 John street, Kingston. In addition to the extensive exhibit, many other features are being arranged by the committee.

The Brain Vast Switchboard

The main divisions of the brain are the cerebrum, considered the thinking part; the cerebellum, lying at the back base of the brain, and the medulla oblongata. Anatomists break down subdivisions of the brain into units of extreme complexity. The layman usually is interested in the principal kinds of substance out of which the brain is made: gray matter and white in both cerebrum and cerebellum Gray matter is useless in running such important organs as the heart, lungs, diaphragm; the thinking part of the brain can not control digestion, manufacture blood-cells or operate the intestines. Dr. Charles Macfie Campbell of the American Psychiatric association, in Literary Digest, declares that various parts of the body really are separate brains and participate in the act of thinking, the brain being a vast switchboard.

To think that spelling bees should come back in this sophisticated age! And now, after we've learned to spell all the words, maybe we'll learn to pronounce 'em.

J. K. Dress Shop

CLOSING OUT OUR ENTIRE STOCK OF 400 SUMMER DRESSES

35 BROADWAY OPEN EVENINGS

LEHR'S New Superior Market

622 BROADWAY

Phone 221. SPECIALS FOR FRIDAY AND SATURDAY. Free Delivery

CHEESE	POTATOES	SUGAR
Cream Cheese .... 2 for 15c	Long Island, small..pk. 15c	Best Granulated. 10 lbs. 48c
Cottage Cheese .. 2 lbs. 19c	Best No. 1, Home...pk. 25c	Conf. or Powdered... lb. 7c
Best Sharp Cheese ...lb. 25c	New Dug Sweets. 2 lbs. 15c	Cinnamon Sugar ..pkg. 10c
Pabstette ..... pkg. 15c		

Home Dressed CHICKENS, 4 lbs. avg. ..... lb. 25c

Fresh Killed PLUMP BROILERS, 2 lbs. avg.. lb. 29c

Ulster County Milk Fed VEAL TO ROAST ..... lb. 25c

THOMPSON HAMS, Suger Cured Smoke, whole.. lb. 29½c

SMOKED TENDERLOINS ..... lb. 37c
CENTER CUTS OF SLICED SMOKED HAM ..... lb. 45c
SLICED BEEF LIVER ..... lb. 19c
BEST FRANKFURTERS ..... lb. 25c
SWIFT PREMIUM BACON, Any size piece ..... lb. 35c

CLAMS, CHERRYSTONE .....per 100 80c
SKINLESS & BONELESS FILLET... lb. 18c
FRESH FAT MACKEREL ..... lb. 13c

BUTTER, BEST ROLL .....2 lbs. 69c
JELLO ICE CREAM MIX .....2 for 15c
KREMEL DESSERTS .....pkg. 4c
MINUTE TAPIOCA 10c
BEAN SPROUTS, large 15c size.....10c
TUNA FISH, Fine light meat.....15c

CORN FLAKES, Kellogg's. 3 pkgs. 20c
CEREAL BOWL FREE

BEVERAGES	COFFEE - TEA
Par-T-Pak, Hire's Root Beer, Sara. Qua 2 for 19c	Lehr's Special, lb. 21c
Beer or Ale 3 for 25c	UPA Blend, lb. . 23c
Quarts Size Beer..20c	Kras. Coffee, lb. 25c
Plus Deposit	White Rose, lb. 27c
	Ehler's Gr. A...29c
	Sanka, lb. 39c

APRICOTS, SPECIAL ..... tall can 10c
EVAPORATED TALL SHEFFIELD 3 for 20c
MATCHES, Birdseye ..... 3 for 11c
FLOOR WAX, all new,.....large quarts 33c
GREEN GIANT PEAS ..... can 15c
C. N. DISINFECTANT .....25c size 19c
SAUERKRAUT, large cans .....2 for 19c

Green Peppers, lge.. 2 for 5c
Cukes ..... 3 for 10c
Radishes or Gr. Onions. 3 - 10c
Squash .....5c - 7c

HONEYDEWS
Large Ripe 23c

APPLES
Fine New Cooking 6 lbs. 25c

Fancy Celery 8c-10c
Iceberg Lettuce 8c-10c
Fresh Peas .....3 qts. 25c

HOME TOMATOES
Hard Ripe .....lb. 10c

Ripe Bartletts .....7 for 25c
Green Beans .....4 qts. 25c
Fancy Onions .....3 lbs. 10c

SWEET CORN
Fancy Fresh High Bred, large ears .....doz. 25c

CANTALOUPE
Sweet Ripe California 3 - 25c

PEACHES
Fancy Elbertas .....3 lbs. 25c

Home Institute

LEARN AT HOME; BE TOPS AT TAPS

Lively applause greets Dick and Mary as they wind up their lilting tap dance.

No wonder theyy're in demand at parties. Their gay and sprightly taps never fail to fascinate.

A short while ago they thought tap dancing was complicated,, that they'd have to take many lessons to learn. Then they found that tap dancing is simply a combination of six easy tap steps, quickly learned at home.

Diagrams Show You How

Each of these basic tap steps is as easy as the Toe Tap diagramed here. 1, Hold right foot off floor in back of left foot. 2, Strike point of right toe on floor with a sharp brief movement. Be sure that the toe and not the ball of foot strikes the floor.

Get the other 5 steps down pat and you're ready to combine them in sparkling routines.

Our 40-page booklet, TAP DANCING AND NEW VARIATIONS IN SOCIAL DANCES, teaches you the basic steps and snapy routines you need to be tops at taps. Learn graceful new waltz, fox-trot, rumba and tango steps, too, to add color and variety to your ballroom dancing. All about ballroom etiquette, too.

Send 15c for our booklet, TAP DANCING AND NEW VARIATIONS IN SOCIAL DANCES, to Kingston Daily Freeman, Home Institute, 109 West 19th Street, New York, N. Y. Write plainly your NAME, ADDRESS and the NAME of booklet.

3 Real Big Reasons For Buying ALLSTATE TIRES

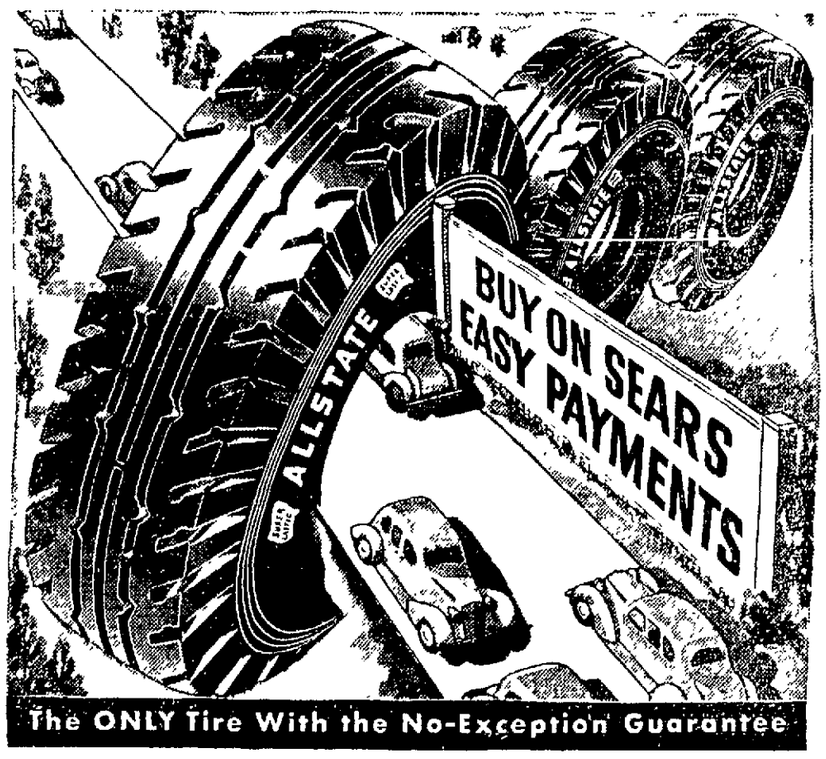

Drive your car over to Sears . . . you must not miss this remarkable opportunity to equip your car with ALLSTATE Tires at very substantial savings. ALL STATE Tires smarten the appearance of your car; and they're a very smart buy at these Sale Prices! Check the size your car takes in the table below and make special note that we go back to regular prices right after this sale!

Size	Fits Cars	List Price	Sale Price
450-20	Chev. 29	$ 8.40	$ 6.72
150-21	Ford 28-9	8.80	7.04
475-19	Chev. 30-31	9.25	7.40
525-17	Plym. 33	10.70	8.56
525-18	Plym. 32	11.10	8.88
550-17	Ford 33-4	12.15	9.72
600-16	Chev. 36-7	13.55	10.84
625-16	Olds 35	15.15	12.12
650-16	Pont. 35-6-7	16.70	13.36
650-17	Dodge 33	18.80	15.04

1. LONG WEAR
Only the finest of raw materials go into the making of Allstates. The strictest tests are made, too. These factors are sure to give you longer and safer wear.

2. GUARANTEE
Should any Allstate fail within the 18 month guarantee period we will replace it charging you only 1/18 for each month it has been in your possession.

3. LOW PRICE
The first price of Allstates is always very low. And now, during this sale the price is even lower. Buy now and save.

18,000 Mile Spark Plug

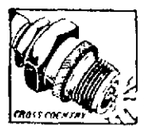

40c ea. In sets of 4. Twin electrodes give double life.

Body Cleaner and Wax

33c ea. Cross Country Cleaner removes dirt. Wax gives luster.

Here Is The Sale You've Awaited

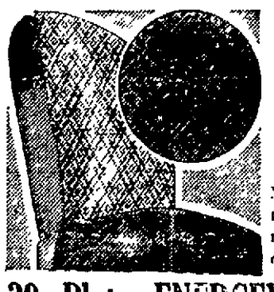

Sedan - Coach SEAT COVERS Smooth Fitting $1.98

Made of newest pattern allover material, ordinarily found in only much more expensive sets. Ample coverage for all seats.

39 Plate ENERGEX BATTERY Guaranteed One Year $3.45 Exch.

A reliable battery at low price! 39 standard size plates. Cedar separators. One-piece acid-proof container. Meets S.A.E. minimum requirements.

100% Pure Pennsylvania Cross Country 10 Qt. CAN $1.59 Plus 10c Fed. tax

Cross Country is the motor oil that has that unusual ability to keep your motor "Sealed in Oil." Insures troublefree performance, no matter how hard or long the trip! Regularly $1.79.

Free Crank Case Service

SEARS, ROEBUCK AND CO.

311 Wall Street PHONE 3336 KINGSTON, N. Y.

Motion Picutre Of European Trip

A motion picture album of Mr. and Mrs. Arthur Colligan's European trip last May to the Rotary International convention at Nice, France, was shown before the members in attendance at the local service club's luncheon meeting in the Governor Clinton yesterday noon. So clear and interesting were the films that the audience stayed way beyond the scheduled time of the meeting in order to see the full hour of entertainment Mr. Colligan offered his audience.

About half of the films were in natural color and this was especially effective in the shots of Morocco, Italy, Switzerland, France and Madeira. The films gave a complete picture of the entire trip and started as the liner Roma left New York on the southern route to Europe. Sea scenes aboard boat gave evidences of a calm voyage and it wasn't until the liner came into Spanish waters that it was apparent that all of Europe is military minded and bustling with war activity. Many of the ports of call had their harbors filled with submarines, destroyers and other naval craft and Mr. Colligan explained that there are rigid restrictions regarding picture taking in most of the fortified places on the continent.

Some of the shots, especially the colored ones taken by Mr. Colligan in the Swiss Alps, were gems of beauty and the scenes in Pompeii with Vesuvious smoking in the distance were both colorful and arresting. The varied garb of the people caught by Mr Colligan's roving camera were also intriguing studies in human conceptions of dress

Lake Lucerne, Cannes, Nice, Naples, Paris and the Exposition, London, Buckingham Palace, Windsor Castle and the changing of the Guard were among the incidental shots recorded by the camera and the film ended with colored vistas of the Hudson river, West Point and Lake Mohonk to show, as Mr. Colligan said, that one doesn't have to go to Europe to see beautiful scenery.

Farmers' Field Day August 25

The combined Ulster County fair and picnic will be held on Wednesday, August 25, in Forsyth Park under the auspices of the Ulster County Agricultural Society. Admission to this farmers' field day will be free to the general public. The event opens at 10 o'clock in the morning and closes at 5 o'clock. If rainy the exhibits will be shown the following day.

The general committee in charge of the field day are Albert Kurdt, Harry J. Beatty, Edmund R. Bower, Frank E. Gaffney, Cyril G. Small, I. C. Barnes, A. H. Chambers, Pratt Boice, John J Miller, Harold V. Story and Miss Everice Parsons.

Among the special features at the outing will be music by the Rifton 4-H Club band, and extensive farm and home exhibits, which will be of interest to all. There will be horseshoe pitching for the county championship, demonstration judging, baseball and a picnic lunch.

Because of limited facilities entries of farm and home products will be restricted to residents of Ulster county.

Up-to-date information on the handling, candling, ad grading of eggs is offered at Cornell's tenth annual egge grading and marketing school at Ithaca, September 14 to 17 The four-day course of instruction gives egg producets, merchants, and other handlers of eggs in commerce the opportunity to become acquanited with latest developments in the industry.

BYRNE BROTHERS' 37TH ANNIVERSARY

Freeman Photos

James P and William B. Byrne at work in the manufacture of monuments and mausoleums. Lower right group of workers at yard Lower left, main office of the firm since 1900.

This month marks the 37th anniversary of Byrne Brothers, manufacturers of monuments and mausoleums, who since 1900 have been at their present location on Broadway.

At the beginning there were three brothers, Matthew M., James P., and William B. They were pioneers in the modern manufacture of monuments, receiving granite in its rough form, employing skilled workmen to cut, grind, polish, and carve memorials, to be set in almost every cemetery in this section of the state and many in Connecticut and other states.

Byrne Brothers since the beginning, have followed a policy which has enabled them to execute the desire of anyone wishing the ordinary or the unusual in memorial work. They have always been equipped with large surfacing machines, a polishing mill, and the best tools and men they could procure.

Although their main place of business has always been on Broadway, they at one time procured their power and did their polishing at the D. B. Hendricks hay press factory, then located on Cornell street. Teams of horses were used to haul granite and deliver monuments.

In 1915 Matthew Byrne, the oldest brother, died and his interest was purchased by the two remaining brothers.

As new machines and methods were developed, they were adopted and used. The plant grew from a small lot to occupy the entire block between Henry and Van Deusen streets, including a three story brick building Horses were replaced by trucks, sand blasting machines supplemented the carving and lettering by hand. Many thousands of dollars have been spent to employ local workmen, some of whom have been with the firm 35 years.

Byrne Brothers owe their success, in a large degree, to the fact that they have the knowledge, the ability, competent men, equipment, and insurance protection for themselves and their clients; to build or supply any type of memorial in granite, marble, or bronze.

Byrne Brothers obtain granite from all sections of the United States, and much marble and statuary is imported from Italy. They are authorized dealers for Rock of Ages, famous memorial granite, from Barre, Vermont, exclusive agents for Rainbow Granite Other granites, which can be seen at their plant are Quincy, Chester, Scotch, Millstone Point, Mahogany, Westerly, and others

Byrne Brothers are members of the Memorial Craftsmen of America, the Memorial Craftsmen of New York State, of which James P. Byrne is a former president, and the Hudson Valley Monument Dealer's Association, of which James P. Byrne is vice-president.

Byrne Brothers have received recognition for the erection of the J. Waldo Smith Memorial, at the Ashokan Reservoir, on Winchell Hill, in the Catskill Mountains, for the Austin R Newcombe Canopy Exedra in Catskill, the John A Murray Colonnade, in St Mary's cemetery, Kingston, Mausoleums for Sisto Fontanella, Catskill; Captain John Nichols, Athens; Anthony Gentile, St Mary's, Kingston; Leon Shelley, Red Hook; Anthony Orlich, Rhinecliff; John Baldwin, New Paltz, and others.

OFFICIAL REFRIGERATION SERVICE
Member
A. H. COUTANT
REFRIGERATOR SERVICE
Commercial and Domestic
101 Roosevelt Ave.
PHONE 323.

RONDOUT - HUDSON NAVIGATION NEWS

Claimed to be carrying the largest cargo of lumber ever loaded on an American ship, 8,837,510 net, or 10,990,890 gross board feet, enough to build a town of about 1,000 homes, the Luckenbach Steamship Company's freighter, Andrea F. Luckenbach, is scheduled to arrive in New York on August 7 from the Columbia river. The previous high mark for lumber carried on a vessel flying the American flag was said to have been carried by the same vessel several years ago when she brought into the port 8,600,000 net board feet.

The Andrea F. Luckenbach, one of the largest of the Luckenbach Line's fleet of about 30 vessels employed in the intercoastal freight trade, lifted her cargo on July 17 at Lakeview, the model town that lumber built on the Oregon side of the Columbia river. The Long Bell Lumber Company was the consignor, and the vessel's cargo is consigned to the A. C. Dutton Lumber Company at Poughkeepsie.

The tug Sterling of the Island Dock interest, passed through the government lock at Troy the first part of the week, headed west for Buffalo with the barges Barbara, Burns, Marie Thurston, Davin, and Andy, loaded with phosphate rock.

The barge Ollie is now in drydock at Hiltebrant's Yard in South Rondout undergoing repairs.

There are approximately 65 light barges tied up at Buffalo without cargo because of uncertain business conditions.

The R Lenahan Yard on Abeel street is rushing work on several barges and scows. Two canal barges, the Sinclair and the McConnell of the Dwyer Lighterage, are completed and ready to sail. Two other canal barges, the F. W. Kelley and the Phelan, are undergoing repairs. Dwyer No. 27, a covered barge, lies across from the dock front, partly torn away, while Dwyer Nos. 3 and 4 are waiting their turn for minor repairs. Two flat scows, the Jim and the Arthur C., are having work done on them.

The sand trestle at the Wilbur sand bank is going to be rebuilt by the R. Lenahan Co. for the Wilbur Sand Co. This trestle makes possible the loading of barges from dump cars running back into the sand bank. Wednesday morning the derrick scow, Nan, of the Dwyer Lighterage, was loading timbers at the boat yard, preparatory to traveling to Wilbur to start work on the project.

At the present time the Hiltebrant Yard at South Rondout boasts a collection of boats in which can be found most any sort of craft one cares to look at. Among this collection are two flat scows, a new coal barge under construction, a covered barge, three tugs which have laid at the yard all season, a steam canaler which was damaged in the Barge Canal, two small yachts, and a sail boat.

The front of the Island Dock, facing on the Rondout creek, is the scene of quite some activity with three barges being repaired there. The James E. Elliott, a flat scow, is being overhauled. The Betty Hedger, a canal barge, is receiving a complete overhauling, while the Standard, which was damaged in a collision with a ferryboat in New York harbor some time ago, is also awaiting repairs. The steam crane was busy chugging back and forth alongside of the three boats as the workmen swarmed over them, getting them ready to sail again. The dredge Esopus is anchored at the dock with steam up, but was not working Wednesday morning.

The motorship Clevelander is westbound in the Barge Canal for Welland with a cargo of steel. She was due on Lake Ontario today. Her sistership, the Detroiter, is enroute from Cleveland to Newark, N. J., carrying a cargo of carbide.

PLATTEKILL

Plattekill, July 28.—Services in the Plattekill Methodist Church will be omitted on August 1 and 8, as the Rev. and Mrs. George Chant will be absent on their vacation. Services will be resumed on Sunday, August 15.

Robert Mills, young son of Harold Mills, underwent an operation for appendicitis at St. Lukes' Hospital in Newburgh, recently.

Mrs. Myron Bloomer of Middle Hope, visited Mr. and Mrs. Charles Wood, during the week.

Mr. and Mrs. Arthur Deiner entertained guests at their home recently.

Mrs. Edmund Wager and son, Edmund, were week-end guests of Mr. and Mrs. Albert Wright at Ohioville.

Mrs. Charles Elliott of East Leptondale, visited Mrs. Elmore Lozier, Wednesday.

Mrs. Frank Lozier and Mrs. Ralph Van Duser, visited Elizabeth Hallett of New Jersey at Camp Wendy, Wallkill, last week.

CLEAN FALSE TEETH—GET RID OF STAINS
New Easy Way—No Brushing
Stera-Kleen, amazing new discovery, removes blackest stains, tarnish, tartar like magic. Just put false teeth or bridges in a glass of water and add Stera-Kleen powder. No messy brushing. Recommended by dentists—approved by Good Housekeeping. At all druggists. Money back if not delighted.

"It's what's inside the Coils that Counts"
● Every Grunow uses safe Carrene, a refrigerant that you can hold in your hand, smell or taste without inconvenience and without danger. We have a beautiful Grunow for you at the price you want to pay and terms are most convenient.
Smell Carrene
Won't Burn
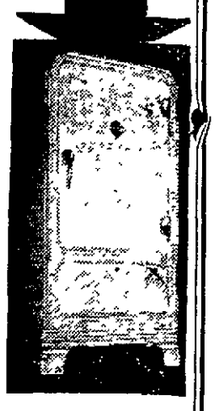
Grunow
SUPER-SAFE REFRIGERATOR
Phone 1111
FRANK L. BROWN
Battery & Electric Service
9 - 15 EAST O'REILLY ST., KINGSTON, N. Y.

THANKS, KINGSTON
FOR BIG SUCCESS OF MOBILGAS IN THIS CITY!

Socony's Great Gasoline has become as Familiar to Local Motorists as our City Hall!
We want local motorists to know—we appreciate your outstanding preference for Mobilgas.
In return—Socony Dealers are famous for "Friendly Service" that adds to motoring enjoyment: windshields cleaned... tires, radiator, battery quickly checked... clean stations...spotless washrooms.
You'll like such quick, courteous service ...and the extra power, the long thrifty mileage of Mobilgas!
Drive in, today—where you see the "Sign of the Flying Red Horse."
STANDARD OIL OF NEW YORK
Division of Socony-Vacuum Oil Company, Inc.
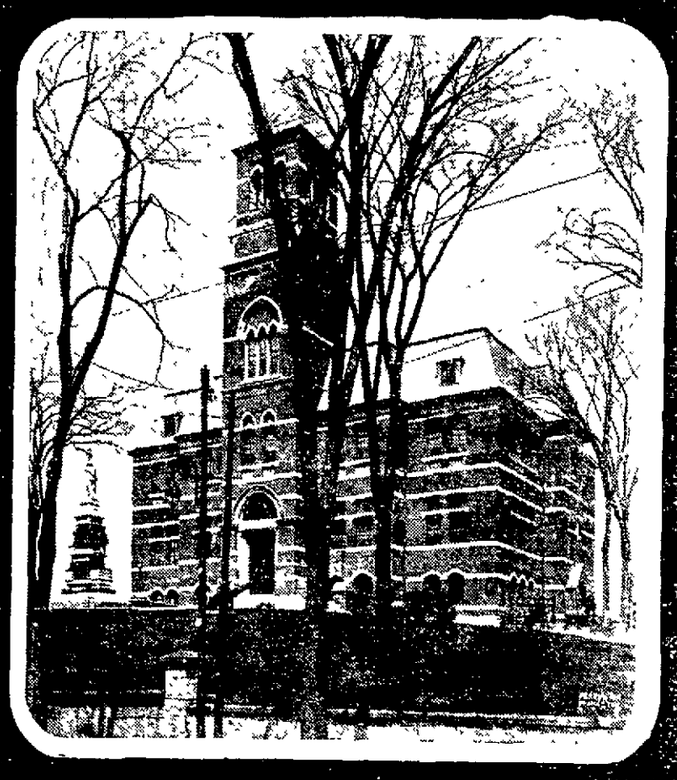

IT'S AMERICA'S LARGEST-SELLING GASOLINE!

Complete

AUTOMATIC GAS HOT WATER SERVICE
Costs MANY families only 10¢ a day

CENTRAL HUDSON GAS & ELECTRIC CORPORATION
"If it isn't Automatic - it isn't modern"

SOCIAL ACTIVITIES

SOCIETIES • CLUBS • PERSONALS

Maverick Concert to Feature Quintet

A quintet composed of two violins, a viola and two cellos will be heard on the program Sunday afternoon at the Maverick concert. The artists will be Mischa Elzon and Robert Rudier, violins; Henri Michaux, viola; and Horace Britt and George Finckel, cellos. The complete program follows:

I

Quartet in B Flat
Mozart (1756-91)
(composed in 1784, dedicated to Haydn)
Allegro vivace assai
Menuetto (moderato)
Adagio
Allegro assai

II

Four movements from separate quintets for 2 violins, viola and 2 cellos Boccherini (1743-1805)
Andante con moto
Menuetto
Grave
Rondo (allegro con moto)

Guest Day at Wiltwyck

Mrs. Ray LeFevre and Miss Sarah DeWitt were hostesses yesterday at the weekly Ladies' Day of the Wiltwyck Golf Club which was guest day as well. Others attending were Mrs. Alva Staples, Miss Ann Root, of Greenwich, Conn., Mrs. Clyde Wonderly, Mrs. William E. Finch, Miss Carolyn Dodge, of Sparta, N. J., Mrs. Andrew Snyder, Mrs. Van Dyke Basten, Mrs. John Hall, Miss Bertha Hall, Mrs. Edward Remmert, Mrs. George Pratt, Miss Mary Treadwell, Mrs. C. S. Treadwell, Mrs. W. J. Brennan, of Woodbridge, N. J., Mrs. Harold Styles, Mrs. Alfred Schmid, Mrs. E. A. Tetzlaff, Mrs. Ernest LeFevre, Mrs. Ernest Palen, Mrs. Maurice Davenport, Miss Nellie Davenport, Mrs. Arthur Davis, Mrs. David Terry, Miss Patricia Brannon, Mrs. William Strong, Mrs. Irving Smith, Mrs. Joseph McNeils, Miss Helen LeFevre, Miss Helen McCracken, Miss Rosemary Tremper, Miss Doris Wilson, Mrs. Edwin Tongue, Mrs. Edward Walz, Mrs. John M. Cashin, Mrs. Roy Tremper, Mrs. Joseph Forman, Mrs. John Wilson, Mrs. Clyde Wood, Mrs. Joseph Koenig, and Miss Helen Schwab. Mrs. John Wilson will act as hostess next week when the club members entertain the Ellenville Golf Club.

Lawn Party at Balsam Shade

One of the largest lawn parties held in Ulster county took place this afternoon at Balsam Shade, Eddyville, with Mr. and Mrs. Hugo Zell as hosts.

A feature of the program was the crowning of the Summer King, George Zell, and his Queen, Miss Marcella Varenelle. In the procession, all attired in blue, were two pincesses, the Misses Florence Bennet and Jean Meeo, and two pages, Mary and Larry Zell. The king and queen, wearing white robes, were crowned in the presence of the assembled guests.

Approximately 30 guests were present from out of town, among whom was Sam Levy, sheriff of Kings county.

Fat Girl Laughs and Grows Slim

Without Starvation Diets, or Back-Breaking, Bending and Rolling Exercises.

Here's a way to get rid of ugly fat that works hand in hand with Nature. Millions of people are losing millions of pounds of flabby flesh and getting back slender figures, without the need of starvation diets or back-breaking exercises.

Medical science has discovered that one of the causes of too much fat lies in a little gland. Doctors correct this condition by feeding this little gland the substance it lacks—and Marmola Prescription Tablets are based on this same method. Millions are using them with success. They are prepared by a famous medical laboratory. Their formula is published in every package so you know what you are taking.

So don't waste time and money with starvation diets or back-breaking exercises. Go to your druggist today and get a box of Marmola. Try this simple, easy way to get rid of excess fat.

Parties Planned for Week-end

Among those entertaining this week-end will be Mr. and Mrs. Herbert Johnson and Miss Mary Hope Smith, who will entertain some 30 guests at a cocktail party Saturday afternoon at Suydam Farms.

Dr. and Mrs. Fred Carr and Mr. and Mrs. John Van Gonsic will entertain some 50 guests at a cocktail and supper party on Sunday afternoon on the lawn of the Van Gonsic residence on Albany avenue.

Food Sale Friday

Mrs. Arthur H. Russell, of 83 Brewster street, will open her house Friday afternoon for a food sale to be given by the Ladies' Aid of the Rondout Presbyterian Church. The sale of home cooked foods will begin at 3 o'clock. Punch and cake will be served. Ladies of the other churches are invited to attend.

The Misses Ann and Helen Shields, of Levan street, are vacationing at Asbury Park.

Mrs. Edwin Tongue and Mrs. Edward Walz entertained yesterday at the Wiltwyck Golf Club in honor of Mrs. John M. Cashin. Those invited were Miss Helen Schwab, Mrs. Joseph Forman, Mrs. Roy Tremper, Mrs. John Wilson, Mrs. Clyde Wood, and Mrs. Joseph Koenig.

Miss Carolyn Dodge, of Sparta, N. J., is visiting her uncle and aunt, Mr. and Mrs. E. Finch, of Mountain View avenue.

Mr. and Mrs. Pratt Boice, of Lake Katrine, are entertaining as their guests, Mr. and Mrs. R. S. Ware, of Petersburg, Va., Miss Mildred Ware, who has just graduated as a dietitian from the Johns Hopkins Hospital, and Richard and Boice Ware. Mrs. Ware is a sister of Mr. Boice.

Mr. and Mrs. J. Louis Brink, of Tenafly, N. J., are spending some time at their camp at Leggs Mills.

Mrs. Charles Fogg, of Livingston street, has returned home for a few days from Lynn, Mass. She was accompanied by Mrs. A. E. Baker, and daughters, Betty and Barbara. Mrs. Fogg will return with them tomorrow to spend another week.

Whitaker-Teetsel

Miss Julette V. Teetsel of 20 Hamilton street and Joseph Whitaker of 166 East Chester street, were united in marriage on July 25, at Connelly by the Rev. W. B. Chandler. They were attended by Mr. and Mrs. Francis Long.

Duchesnean-Holton

Miss Ethel M. Holton of Clifton, N. J., and Wilfred L. Duchesnean of Monrovia, Calif., were married on July 28, by Judge Walter H. Gill.

Braille System for the Blind

A Frenchman of a century ago enabled thousands to lead successful lives despite blindness. Louis Braille perfected an earlier system of teaching the blind to read raised letters with their fingers. Instead of using raised letters, he used perforations in paper. Briefly, his system is an alphabet consisting of holes in paper arranged in various combinations. For instance, "b" is two vertical dots. Numbers from 1 to 10 are the first 10 letters of the alphabet, preceded by a number sign.

Talent Will Bring Success

The talent of success is nothing more than doing what you can do well, without a thought of fame. If it comes at all it will come because it is deserved, not because it is sought after. It is very indiscreet and troublesome ambition which cares so much about fame, about what the world says of us, as to be always looking in the face of others for approval, to be always anxious about the effect of what we do or say, to be always shouting to hear the echoes of our own voices.

Origin of "Dairy"

The dairyman sprang from the rib of a woman, according to the entymology of the word "dairy," observes a writer in Hoard's Dairyman. The encyclopedia tells us that "dairy" comes from the Middle English deieris, from dey, a maid servant, particularly one about the farm. In Norwegian deia, as in budeia, was a maid in charge of livestock. By derivation, therefore, "dairy" means that part of the farm buildings where the dey works.

NURSES UNIFORMS

Made of Burton's Irish Poplin in Exclusive Styles to Please You.

Uniforms may be seen at any time—but a call for a definite appointment will assure you of my personal attention.

"QUALITY PLUS INDIVIDUALITY"

ANNE BOWER

NEW ADDRESS—103 GREEN ST. PHONE 3018.

Musicians In The Making At Williams Camp

THE BAND WITH THE DIRECTOR

In addition to the regular weekly Maverick concerts, music lovers who miss the winter concert season can find enjoyment in the concerts and recitals offered by the Ernest Williams School of Music where the finest of band and orchestral literature is presented.

Located in Brooklyn for the winter season, students from all over the United States flock to Pine Grove, Saugerties, to the band and orchestra summer camp. Not only on the programs are the enrolled students, who are musicians in their own rights, but graduate students, teachers and professional musicians as well give of their talent in the programs offered to the public. Already many fine programs have been given and this week finds the presentation of an opera under the expert direction of Pierre Henrotte. The Ernest Williams camp has established a reputation for its summer opera. The singers and orchestra are chosen from the faculty and student body of the camp.

Leaving Saugerties and driving along the Woodstock road to Pine Grove, along winding roads, through cool woods, one comes upon the entrance to the camp which ranks among the best in the East and has more than 20 buildings The Main Building is a three story structure which contains the auditorium, seating 600 people where the band and orchestra concerts and recitals are staged The dining room, lounge, offices, class rooms, study rooms and the boys' quarters are also located in the main building. The girls are housed in modern cottages and have their own private dining room

A site has been selected for the construction of a bowl, with a seating capacity of several thousand people. It will be situated in a natural amphitheatre, surrounded by pine trees When completed, it is expected that the Sunday afternoon concerts will be given there.

Various distinglished musicians have been guest conductors. Among those expected as guests at the camp this summer who will direct the camp band and orchestra will be Leon Barzin, conductor of the National Orchestral Association; Dr Edwin Franko Goldman, America's foremast bandmaster; Georges Barrere, conductor of the Barrere Little Symphony, and Saul Caston, assistant conductor of the Philadelphia Orchestra.

Flower Festival And Baby Pageant Here in September

Tuesday and Wednesday, September 7 and 8, have been fixed as the dates for the Ulster County Flower Festival and Baby Pageant to be held in the municipal auditorium on Broadway to raise funds to purchase additional playground equipment. Mrs. Fred P. Luther, of 50 Downs street, is again general chairman in charge of the festival, and she stated this morning that all indications pointed to the fact that the second annual event would prove even better than last year. She had charge of the festival last year when a considerable sum was raised which was used to purchase much of the new playground equipment now in use this season in the various city playgrounds.

The formal opening of the show will occur on Tuesday evening when Mayor C. J. Heiselman will deliver the address of welcome Wednesday morning the show will open at 10.30 o'clock in the morning and the baby pageant will be held at 2.30 o clock that afternoon.

There have been many prizes offered for both the floral entries and also in the home baking department, and the prizes will be awarded at the closing night of the show.

Flower growers who are interested in making entries are urged to get in touch with Mrs. Luther. The complete list of entries and the prizes is now being prepared by Mrs. Luther, who has been working since the close of last year's show to make this year's festival an outstanding event.

Cerebellum in Control of Activities of Body

The brain is made up of a mass of nerve fibers in the shape of a divided hemisphere. It is covered with irregular indentations and convolutions identical on both halves, and has hollow areas, or ventricles, in the center. The internal structure of the brain is complex, and contains parts which were developed in the earlier stages of man's evolution that are still a part of his bodily make-up.

There was a time when man was just a body and had no intelligence to speak of, or, in other words, was little more than an animal. A part of him that is still in that stage and the needs of that stage are largely taken care of by the little brain, the cerebellum, an ancient edition of the larger brain.

This small brain, nestling beneath the hind portion of the large brain, according to a writer in the New York Herald Tribune, controls the position of the various parts of the body with reference to the head as well as the position of the head. It controls his activities which involve his aim, his ability to reach things that he sees, the muscular activities of his arms and legs. It is closely related, in its position in the cranium, to the hind brain, which is directly associated with such basic biological processes as the ventilation of the lungs through breathing, with the circulation of the blood through control of the arteries and the heart, and the erect position of the body through its connection with the labyrinth in the ear that enables us to control our balance.

Texas farmers are converting "wet weather lakes" into fertile acres by terracing.

Sure To Delight In Colors Bright

Household Arts by Alice Brooks

Stitchery Makes Summer Posies "Bloom" Fast

PATTERN 5906

Add an old-fashioned bouquet of dainty roses, cornflowers, daisies, fern, and forget-me-nots to your bedspread and preserve the glory of Summertime throughout the year! A lace frill—actual lace, gathered a bit—trims your colorful bouquet and contributes to the gaiety and individuality of your spread So easy to do, the charming result is well worth the brief time spent on a bit of simple embroidery. Begin on it right away! In pattern 5906 you will find a transfer pattern of one motif 16¼ x 21½ inches, one motif 5½ x 9½ inches, four motifs 3 x 3 inches; a color chart, material requirements, illustrations of all stitches used.

To obtain this pattern send 19 cents in stamps or coin (coin preferred) to the Kingston Daily Freeman, Household Arts Dept., 259 W. 14th street, New York, N. Y. Be sure to write plainly your NAME, ADDRESS and PATTERN NUMBER.

MODES *of the* MOMENT

by Adelaide Kerr

Pink For Proposals

For girls who get proposed to in pink, here is a dance frock of sheer net, whose color is as delicate as the lining of a shell. It is designed with a draped bodice and full skirt finished with wide bands of shirring. The open-toed suede sandals are pink, too. (Dress from Saks Fifth Avenue).

THIS VERSATILE MARIAN MARTIN SLIP CATERS TO SHORT, MEDIUM OR TALL

PATTERN 9368.

Dear to the heart of every woman is the desire to have pretty undies! Now you may have your wish for Marian Martin has played fairy god-mother by creating Pattern 9368 just for you! Enclosed in Pattern 9368 are tissue pieces that enable you to have a slip for every length of frock, for you've choice of three daytime and one evening length. You'll find particular length indicated on the pattern. Do you prefer built-up shoulders to ribbon straps? There's choice of either in this versatile pattern. Make your daytime slips and the matching panties of wash crepe, fine muslin, or synthetic. Evening slips may be of taffeta or satin. Complete Diagrammed Marion Martin Sew Chart is included to assure easy making. Send for the pattern today.

Pattern 9368 may be ordered only in misses' and women's sizes 14, 16, 18, 20, 32, 34, 36, 38, 40, 42, 44 and 46. Size 16 requires 3⅝ yards of 39 inch fabric.

Send FIFTEEN CENTS (15c) in coins or stamps (coins preferred) for EACH MARIAN MARTIN pattern. Be sure to write plainly your SIZE, NAME, ADDRESS, and STYLE NUMBER.

New adventures in chic! Order the latest MARIAN MARTIN PATTERN BOOK now! Add thrills to your days and evenings with the newest frocks, blouses, skirts, and coats exactly suited to your type! Chic to satisfy the needs of every age from tots and Junior Miss to matrons who need especially slenderizing lines. News of the smartest fabrics, accessories! BOOK FIFTEEN CENTS. PATTERN FIFTEEN CENTS. TWENTY-FIVE CENTS FOR BOTH WHEN ORDERED TOGETHER.

Send your order to The Kingston Daily Freeman, Pattern Department, 232 W. 18th St., New York, N. Y.

BENEDICTINE HOSPITAL SCHOOL OF NURSING

KINGSTON, N. Y.

Accredited Non-Sectarian

Requirement: Four years High School

Register now for September Class

For further particulars apply to Superintendent of Nurses

Fifteen Male Servants in the Mayflower Party

The Mayflower when it arrived at Plymouth, Mass., December 21, 1620, after a two months' voyage from Southampton, England, according to the Philadelphia Inquirer, had the following male passengers who landed with their families:

Allerton, Isaac; Allerton, John; Billington, John; Bradford, William; Brewster, William; Britterage, Richard; Brown, Peter; Carver, John; Chilton, James, Clarke, Richard; Cook, Francis; Crackston, John; Dotey, Edward; Eaton, Francis; English, Thomas; Fletcher, Moses; Fuller, Edward; Fuller, Samuel; Gardiner, Richard; Goodman, John; Hopkins, Stephen; Howland, John; Leister, Edward; Margeson, Edward; Martin, Christopher; Mullins, William; Priest, Degoney; Rigdale, John; Rogers, Thomas; Soule, George; Standish, Miles; Tilly, Edward, Tilly, John; Tinker, Thomas; Turner, John; Warren, Richard; White, William; Williams, Thomas; Winslow, Gilbert.

There were 15 male servants on the Mayflower whose names were. Carter, Coper, Ely, Holbeek, Hooke, Langemore, Latham, Minter, Moore, Prower, Sampson, Story, Thompson, Trevore, Wilder.

CANNING EXPERTS approve them

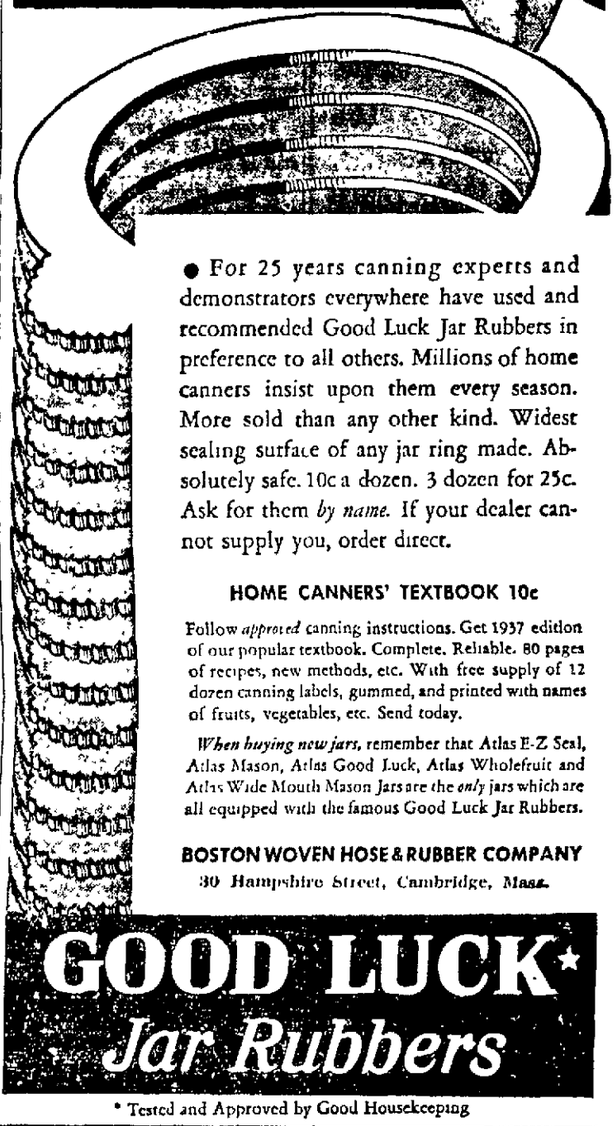

● For 25 years canning experts and demonstrators everywhere have used and recommended Good Luck Jar Rubbers in preference to all others. Millions of home canners insist upon them every season. More sold than any other kind. Widest sealing surface of any jar ring made. Absolutely safe. 10c a dozen. 3 dozen for 25c. Ask for them *by name.* If your dealer cannot supply you, order direct.

HOME CANNERS' TEXTBOOK 10c

Follow *approved* canning instructions. Get 1937 edition of our popular textbook. Complete. Reliable. 80 pages of recipes, new methods, etc. With free supply of 12 dozen canning labels, gummed, and printed with names of fruits, vegetables, etc. Send today.

When buying new jars, remember that Atlas E-Z Seal, Atlas Mason, Atlas Good Luck, Atlas Wholefruit and Atlas Wide Mouth Mason Jars are the *only* jars which are all equipped with the famous Good Luck Jar Rubbers.

BOSTON WOVEN HOSE & RUBBER COMPANY

30 Hampshire Street, Cambridge, Mass.

GOOD LUCK★ Jar Rubbers

★ Tested and Approved by Good Housekeeping

AGRIGRAPHS

A colony of bees with a poor queen is sure to be a failure.

Uncle Ab says a fertile mind is just as important in growing crops as a fertile sod.

Eggs should be cooled quickly after they are laid; collect them three or four times a day in wire pails which cool eggs twice as fast as ordinary pails.

From 7,000 to 10,000 persons are expected at the annual summer field day of the Empire State Potato Club on the farm of Bruce Cottrell at Homer, Cortland county, August 19.

New York state has 30,498,560 acres of land; the state owns 3,000,000 acres; cities and incorporated villages occupy about 1,000,000 acres, and land in farms amounts to nearly 19,000,000 acres.

Community or neighborhood flower shows are popular at this time of year, and Cornell bulletin E-316 has helpful hints on staging them. Single copies may be had free from the New York State College of Agriculture at Ithaca, New York.

CORN

ON THE COB

WITH A

A REAL MAN'S LUNCH

35c SPECIAL BLUE PLATE 35c

ENJOY SUMMER MEALS AT THE

Central Lunch

484 - 486 Broadway

HELP KIDNEYS PASS 3 LBS. A DAY

Doctors say your kidneys contain 15 miles of tiny tubes or filters which help to purify the blood and keep you healthy. Most people pass about 3 pints a day or about 3 pounds of waste.

Frequent or scanty passages with smarting and burning shows there may be something wrong with your kidneys or bladder.

An excess of acids or poisons in your blood, when due to functional kidney disorders, may be the cause of nagging backache, rheumatic pains, lumbago, leg pains, loss of pep and energy, getting up nights, swelling, puffiness under the eyes, headaches and dizziness.

Don't wait! Ask your druggist for Doan's Pills, used successfully by millions for over 40 years. They give happy relief and will help the 15 miles of kidney tubes flush out poisonous waste from your blood. Get Doan's Pills.

— AUTOS —

CLEANED — POLISHED SIMONIZED

— COMPLETE SERVICE —

— AT —

REASONABLE RATES

Cars Called for and Delivered

Jack's Service Station

109 N. Front St. Phone 2173

OPTOMETRY

Distinctive, becoming in appearance — perfect in their visual accuracy— are the glasses fitted here.

S. STERN

ESTABLISHED 1860

42 B'WAY—PHONE KINGSTON 127-W

Range Oil

—AND—

Kerosene

Prompt Delivery

SAM STONE

Phone 733. 58 Ferry St.

ON THE HUDSON

ONE WAY TO NEW YORK $1.25

DAILY INCLUDING SUNDAY

Daylight Saving Time

DOWN STEAMER leaves Kingston Point 1:25 P. M. for Poughkeepsie, Newburgh, Indian Point, Yonkers and New York City, arriving W. 129th St. 5:40 P. M.; W. 42nd St. 6:00 P.M.

UP STEAMER leaves Kingston Point 2:25 P. M. for Catskill, Hudson and Albany, arriving at 6:15 P. M.

Music Restaurant Cafeteria

Tel. Kingston 1372

OFFICE CAT

TRADE MARK REG. U.S. PAT. OFF.

By Junius

The Moss Feature Syndicate, Greensboro, N. C.

A Mother's Prayer

I pray your little hands shall never lift a gun
To wound or maim or kill another's precious son.
I pray your little hands for the cause of peace be given,
Let not your sturdy feet in war's grim path be driven.
I pray that youth today will make a sure release
From greed and hostile thoughts love, only, makes for peace!

—Violet T. Hartman.

He—Last night I dreamed I married the most beautiful woman in the world.

She—How lovely! And were we happy?

From the Atchison, Kansas, Globe: "One doesn't hear much nowadays about opportunity. The most of the talk is about pensions."

Famous Singer—I insured my voice for $50,000.

His Rival—And what have you done with the money?

Clipped: "A few spinsters have been disappointed in love—and also a great many married people."

Read It or Not

Mississippi was the first state in the United States to establish an institution for the blind, deaf and dumb.

Horace—Has your sister's horseback riding reduced her weight?

Jerry—Can't say it has. She's fallen off a good deal, but she still is pretty fat.

A mail clerk in Texas has been held up so much that he became cross-eyed from looking down the muzzle of bandit's six shooters.

Father—No, Junior, I didn't know the Latin word for 'people.'

Junior—Populi.

Father—How dare you accuse your father of lying?

As adversity lengthens the days, so doth prosperity shorten the memory.

First Kangaroo — Annabelle, where's the baby?

Second Kangaroo—My goodness, I've had my pocket picked!

Even members of the present generation can recall when the only federal farm program expected by the people was limited to hopes for an occasional package of free garden seed from their congressman.

A woman had been inoculated preparatory to going abroad. Next day, to get over the ill effects, she remained confined to her room. It happened that an intimate friend arrived, and a small daughter was sent downstairs to explain:

Small Daughter—Mother's in bed.

Visitor (surprised)—In bed?

Small Daughter—Yes. She was intoxicated yesterday, and has a bad headache.

The folowing notice appeared outside a small church in Virginia::

"The Rev.————will preach here next Sunday morning and evening, after which the church will be closed for necessary repairs."

The more vanity some people possess the easier it is to make them happy.

Mistress—Be careful not to drop those china dishes, Nora.

Nora—Don't worry, mum, If they did fall they're too light to hurt my feet.

Some People Don't Pay Calls Like They Used To. In Fact They Don't Pay Anything.

ATTRACTIONS

At The Theatres

PREVIEWED

Today

Broadway: "Riding On Air" Richard Macaulay's famous fiction character, Elmer Lane, goes in for aviation in this comedy film at the Broadway in one of the craziest pictures ever constructed. With Joe E. Brown in the starring role, the show is a series of gags that prove to be unusually successful and original in treatment. Others in the cast include Florence Rice, Guy Kibbee and Vinton Haworth.

Kingston: "Sing and Be Happy" and "King of the Gamblers." A musical comedy effort and a gambling drama make up the double feature bill at the Kingston and the first show is a song fest with Leah Ray, Dixie Dunbar, Anthony Martin and Allan Lane featured, the second concerns a big time gambler played by Lloyd Nolan and supported by Claire Trevor.

Orpheum: "The Soldier and the Lady" and "Larceny on the Air." The first attraction at the Orpheum is a rather unusual photoplay as it deals with matters of war and romance and offers a new screen personality in Anton Walbrook. "Larceny on the Air" is the other feature with an all star cast of players.

Tomorrow.

Broadway: Same.

Kingston: Same.

Orpheum: "Dimples" and "Hitting the Trail". Shirley Temple is to be viewed to advantage in the best of the Orpheum double features in an average little story built around her talents. "Hitting the Trail" is the other full length film with Tex Ritter. It's an average western drama of flying fists and heroics.

HEM AND AMY — BOTH SEEM QUEER— By Frank H. Beck.

HOLLYWOOD SIGHTS AND SOUNDS

By ROBBIN COONS

HOLLYWOOD — It would be nice and different to report otherwise, but Helen Troy loathes telephones and doesn't know anything about a switchboard.

Helen Troy

And she always gets the wrong number when she dials for a personal call. Which may be why the movies and the radio consider her just the type to play the languid telephone operator.

In several films so far she has played nothing else. In "Broadway Melody of 1938," true, she runs a health home, but the switchboard is still suspended albatross-fashion around her neck. She tries to keep her patients from telephonic annoyance.

She's a nice person, blonde, blue-eyed, frank. She makes no claim to beauty but believes her husband looks like Clark Gable. She never expects to play Juliet to any actor's Romeo. Her ambition, of course, is to play something away from a switchboard.

Her husband is Dr. Alton E. Horton. They were childhood sweethearts in Traverse City, Mich., where Helen moved from her native San Francisco. They were married when both were practically children, so in her early thirties she has a nearly grown family. Jane is 10 and Troy, the boy, is 13. She thinks that's nice, too. Instead of putting aside her career for motherhood, she has the most trying part of motherhood behind her.

"Ask Madlyn," says Sylvia Sidney to interviewers. "She'll tell you all about me."

"All?" the interviewers ask.

"Well, nearly all," says Sylvia Sidney.

Madlyn is Sylvia's maid. It's true—she knows about Miss Sidney. She can tell you that Sylvia always puts on stockings inside out, that she won't put a hat on the bed, that she cares little about dresses but is extravagant about hats and shoes, and that she is an inveterate doodler (doodler: one who scribbles designs while telephoning).

Madlyn has been with Sylvia seven years, been with her to Europe twice. Sylvia trusts her implicitly. Madlyn will tell "nearly all" and no more.

FLASHES OF LIFE SKETCHED IN BRIEF

By ASSOCIATED PRESS

Close Call

Mexico, Mo.—Miss Nellie Hubert credits a pet guinea hen with saving her life.

While working in her garden, Miss Hubert heard the hen cackling peculiarly. She turned and found a deadly copperhead snake coiled at her feet, ready to strike.

She killed the snake with a hoe.

An Old Trouble

Scott City, Kas.—Dwight Swan has a few unkind words to say about the "good old days."

He stopped to fix a flat tire on his way here from Eads, Colo., and found a horse shoe nail and a phonograph needle had caused his trouble.

Three Minutes—Four Years

Miami, Fla.—H. E. Lindsay, 27, was in court on charge of burglary. Suddenly he broke away from a bailiff, and ran down six flights of stairs.

His freedom, three minutes long, ended on the ground floor, where he was met by courthouse employes who had taken the elevator. He was returned to court and sentenced to five years' imprisonment.

Assistant Solicitor Albert Hubbard said that when Lindsay broke away he had just agreed to accept a plea to the less serious crime of unlawful entry and recommend a one-year term.

It's Visiting Card

Tacoma, Wash.—Even the hen yard isn't safe anymore.

Capt. Mathew McDowell, hearing a commotion in his chicken pen, investigated and found an airplane hatch cover, measuring two feet by four feet, in the midst of his clucking fowls.

It had dropped from a bombing plane maneuvering 2,000 feet above his home.

A Faith Sit-Down

Dodge City, Kas.—For three months now a brown and black dog has spent virtually all its time sitting under a sign three miles from the town—waiting.

For what? No one knows, but the prevalent theory is that a faith animal is waiting for a faithless master to return.

KEEP IN TOUCH WITH THE REST OF THE WORLD *while on your*

VACATION

NO MATTER if you "go native" on your vacation, when you get back you want to know "what it's all about!" Keep in touch with everything of news interest at home, by making sure that you continue to receive this—the family's favorite—and complete—newspaper!

Phone or write your vacation address to this newspaper, care of SUBSCRIPTION DEPARTMENT.

15c PER WEEK

45c A MONTH

PAYABLE IN ADVANCE

Mary Early To Show at Sawkill

The next one-man show to be presented by the Sawkill gallery will be that of Mary Earley and will include oils, watercolors, gouaches and drawings. It will hang in the rear gallery from July 30 through August 5.

Mrs. Earley is one of the more recent members of the group, having joined it last summer, since when she has had canvases in all of the group shows in the home gallery as well as in the traveling exhibitions which have gone from coast to coast.

In these traveling exhibitions Mrs. Earley's canvases have won high praise from artists, public and press. At the Albany Institute of Art when the Sawkill pictures were shown last winter, the Curator, R. Loring Dunn, wrote approvingly of her work and in Denver the well-known art critic, Donald C. Baer, pronounced her canvases "outstanding". From the exhibition when it went to the Montclair Museum one of Mrs. Earley's paintings was chosen for reproduction by the local press. On the West Coast also Mrs. Earley's work has aroused considerable interest. This largest and most important traveling show yet sent out by the Sawkill gallery has been on exhibition at Santa Barbara, Los Angeles, San Francisco, and before it begins its homeward journey will be hung at the Seattle Museum and in San Diego. Leaving the coast in December it will return by way of other important galleries in the intervening states.

"LIBEL"

By Edward Wooll

at

MAVERICK THEATRE

JULY 29-30-31 - AUG. 1

Telephone Woodstock 53

Witchcraft In Pine Grove!

You Too Will be Bewitched by the Charm of

HANSEL *and* GRETEL

—at—

The Ernest Williams School Of Music

PINE GROVE SAUGERTIES

—ON—

Friday and Saturday, JULY 30 and 31, at 8:30 p. m.

Sunday, AUGUST 1, at 3 p. m. (Special Children's Matinee)

Humperdinck's delightful opera, with a distinguished cast and symphony orchestra of 60 under the direction of

PIERRE HENROTTE

former Concertmaster and Conductor of

THE METROPOLITAN OPERA HOUSE

RESERVE YOUR TICKETS NOW!!!!!

ADMISSION: Evening Performances .....One Dollar

Matinee — Children, 35 cents; Adults, 75 cents

All Proceeds to go to Scholarship Fund of the School.

To be sure of Best Seats, Send Check or Money Order NOW to The Ernest Williams School of Music, Pine Grove, Saugerties.

COOL and COMFORTABLE ORPHEUM THEATRE. TEL. 324.

3 SHOWS DAILY 2, 6:45 & 9 | SUNDAYS & HOLIDAYS CONTINUOUS SHOW STARTS AT 1:20

Children Anytime 10c | Matinee All Seats 15c | Evenings All Seats 25c

2 FEATURES—LAST TIMES TODAY—2 FEATURES

"LARCENY ON THE AIR"—ALL STAR CAST

FRIDAY & SATURDAY: SHIRLEY TEMPLE in "DIMPLES" / TEX RITTER in "HITTING THE TRAIL"

FREE PARKING IN BACK OF THEATRE.

Showing Under Personal Direction of Walter Reade

IT'S ALWAYS COOL

Broadway

BROADWAY. "HOUSE OF HITS" PHONE 1613

Feature Pictures Shown Twice in Afternoon—1:15 & 3:15 Evening at 7:30 & 9:30. Con. Saturday, Sunday, Holidays

ATTEND OUR BARGAIN MATINEES

NOW PLAYING

World's Dizziest Aviator!

When He Opens His Throttle, YOU Loop the Loop!

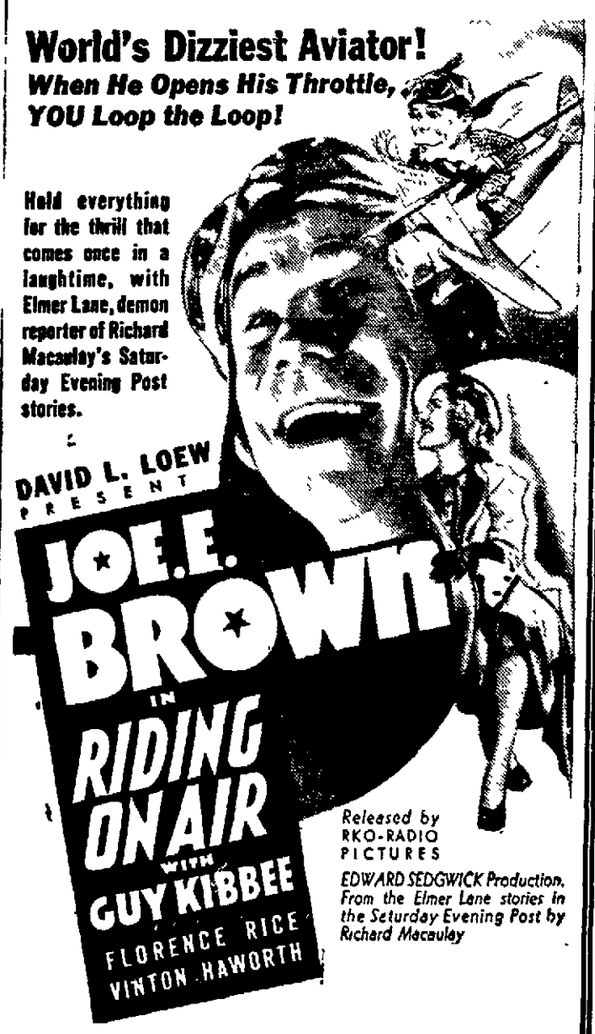

STARTS SATURDAY—(PREVIEW FRIDAY NITE) DICK POWELL in "THE SINGING MARINE"

Kingston

WALL STREET. PHONE 271

Feature Pictures Shown Twice in Afternoon—1:30 & 3:30. Evening at 7:00 & 9:00—Continuous Sat., Sun., Hol.

ATTEND OUR BARGAIN MATINEES

NOW PLAYING

2 — BIG FEATURES — 2

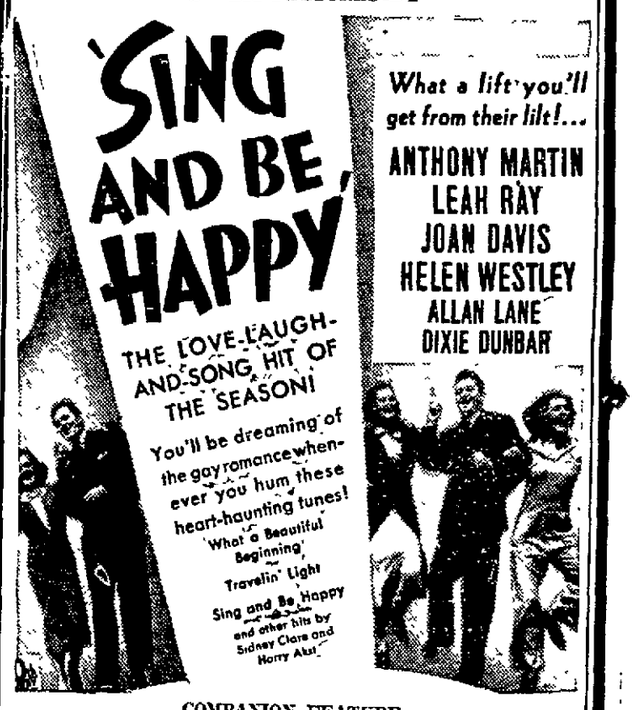

COMPANION FEATURE

FREE REFRIGERATOR BOXES ALL DAY TODAY

WALLKILL

Wallkill, July 29.—Mrs. Earl Imho' and son, Howard, of Philadelphia, Pa., are guests of Mr. and Mrs. E. C. Masten.

Mr. and Mrs. George Parliamen and Mr. and Mrs. George Crist spent the week-end at their camp at Iroquois Club, Sullivan county.

Edward Hill of Union, N. J., is spending a week's vacation with his cousins, Robert and Howard Terwilliger.

Elwood Thompson of Monterey, Mass., spent a few days last week with his mother, Mrs. Annie Thompson.

R. H. Terwilliger is a delegate this week to the state lodge of the Knights of Pythias, at Ogdensburg. His son, Lester Terwilliger accompanied him on the trip.

Mrs. L. C. Edsall and children, Margaret and Edward, are visiting Mrs. E. Edsall a few days at Warwick.

John Gilbert is a patient at St. Luke's Hospital and resting comfortable at this time.

Arthus DuBois, Harold Daley, John Crose and Stanley Freer motored to Plattsburg over the week-end and visited the local boys, Jo Krause, Lincoln D. Relyea, Theodore Kobelt and Franklyn DuBois, who are at the citizens' military camp this month.

Mr. and Mrs. E. Schmidt and son, Roland, and daughter, Doris, Mrs. George Santer and daughter, Lois, of Flatbush, L. I., were week-end guests of Mr. and Mrs. Fred Richter.

Mr. and Mrs. Russell Wager and Mrs. J. A. Austin of Binghamton spent the week-end with friends in Wallkill.

Mr and Mrs. J. M. Chase and daughter, Phyllis, spent the week-end at Cooperstown.

Chauncey Morehouse, who has been spending a two weeks' vacation with his grandmother, Mrs. Jane R. Van Wyck, at West Nyack, returned home on Wednesday.

Ralph Hertz, 16, of Ormstown, Quebec, and Gerald Weller, 17, of Valley Field, Quebec, spent a few days last week with Fred Richter, Jr. Fred met these boys at the scout jamboree at Washington and they were on their return trip to Canada on bicycles. They made the trip from their homes in Canada to the camping site at Washington, D. C., in six days on their bicycles, averaging 100 miles a day. One day they traveled 160 miles.

Dr. and Mrs. W. E. Webster are planning to spend the week-end at Hoosick Falls, where he will supply the pulpit of the First Baptist Church on Sunday. Dr. Webster held a pastorate in this church for 14 years.

Theoreta Rhodes and Clara Crossley will leave on Monday for a month's vacation at Camp Happyland.

Miss Evelyn Hasbrouck, of New Paltz spent last week with her aunt and family, Mr. and Mrs. Daniel Van Alst.

Thirty gathered at the home of Mr. and Mrs. Fred Richter on Monday evening and enjoyed a pot-luck supper. These people included the local boy scouts, Mr. and Mrs. Schubert and the scout committee, E. C. Masten, Halsey Sherwood, Harry Morehouse, Fred Richter, L. C Edsall, Arthur Woessner and their families. After the supper, games were enjoyed by the scouts and later in the evening Fred Richter Jr., and Norman Clark told about their trip to the jamboree at Washington, D. C.

Thirty four local firemen attended and paraded at Port Ewen on Saturday.

Miss Mary Deyo spent Tuesday at the home of her parents, Mr. and Mrs. Warren U. Deyo. Miss Marion Hammesfahr returned to Hyde Park with her for a few days.

Mr. and Mrs. E. L. Martin, and daughters, of Larchmont, were week-end guests and Mr. and Mrs. Henry Oresch, and son, of Jackson Heights, were Thursday guests of Mr. and Mrs. Louis Seurat.

The Rev. F. Bosch, of Pella, Iowa, father of the local pastor, will occupy the pulpit of the Reformed Church on Sunday morning.

Herman Hammesfahr, of Brooklyn, and Mrs. Wagner, of Ridgewood, N. J., were week-end guests of Mr. and Mrs. George Hamemsfahr. Other guests at the Hammesfahr home during last week were: Mrs. Anna Youngman of Forest Hills, Thomas Loomis, Charles Arcourt, and friend, of New York.

John Van Wyck, of Wilmington, Vt., is spending a few days with his cousin, Chauncey Morehouse.

Mr. and Mrs. George Geyer spent the week-end in New York city.

Mr. and Mrs. George Kaas, returned to their home in Brooklyn this week, after spending three weeks at the home of Mrs. Mathew Dunn.

SPECIALLY FOR BABY CUTICURA SOAP and OINTMENT
Hospitals rely on Cuticura. Baby's touchy skin deserves this special care.

ONE OF FIRST PICTURES OF ACTUAL SINO-JAPANESE FIGHTING

Here is one of the first photos to reach the United States picturing actual hostilities between Chinese and Japanese troops near Peiping. It shows members of the Chinese twenty-ninth army behind hastily-constructed sandbag barricades defending historic Marco Polo Bridge, 14 miles southwest of the city the day after the start of the present crisis. The Japanese attack was repulsed but succeeding thrusts have placed Peiping under a virtual state of siege.

A HAVEN FOR AMERICANS IN PEIPING

With Peiping in a virtual state of siege as a result of the undeclared war between Japan and China, the city's 1,300 Americans took refuge in the United States embassy grounds while American marines stood guard. Below is a view of the embassy grounds, the building in foreground being the American minister's home. At upper right is a view of the guarded gate to the embassy. At left above is Col. John Marston, in command ofthe American legation guard consisting of 23 officers and 493 men.

CAMP WAPANACHKI'S PROGRAM ADVANCES

Mt. Tremper, July 29—The fourth week of the camping season finds Camp Wapanachki well advanced in all the phases of its extensive, widely diversified program. The Rev. Joseph B. Scully, owner and director of the camp, has spared nothing in time and labor in an effort to bring this "boys camp with a purpose" to a higher peak of efficiency and practical value, than it has ever reached during the years of its existence.

Camp Wapanachki is situated on the outskirts of the village of Mt. Tremper and here Father Scully has constructed a group of buildings and equipment which will stand in future years as a lasting center for the development and promulgation of that type of training for youth which the authorities of the camp feel is productive of the essentials and fundamentals of leadership.

An inspiring administration lodge of stone and oak has been erected on the property bordering highway 28. The materials for this edifice have been gathered largely from the camp's own natural resources. The type of architecture cannot be classed specifically under any of the traditional headings. It combines at once all the mysterious charm of an old world chateau and the fresh vigorous, rugged character of a North American sylvan retreat.

Well ventilated and sanitary cabins and wash-houses, sheltered among the pines and oaks on the slopes of Mt. Tremper provide healthful facilities for the housing of the young campers. A concrete swimming pool of mountain water, filtered by the most modern equipment affords the campers an excellent and safe means of enjoying the benefits of water activities.

Recently, the first of a new series of dormitories has been opened in a hitherto undeveloped section of the campus. This building has been scientifically planned to provide the very best in the way of camp living quarters. It embodies the ideas of a group of men who are intensely interested in the growth of this project for the useful training of the youth of our country.

At the present time a spacious lake is in the process of construction, which when completed, will enable the authorities of the camp to include a practical, yet safe, means of instructing boys in the technique of canoeing and boating.

The program of activities at Camp Wapanachki is designed to meet the need for a balanced, practical training which will enable the youth of this kaleidoscopic civilization to better meet the exingencies of the critical situations which they will be faced with in later life. It is divided into three phases—the educational, social, and recreative. Each phase is given its due attention and an effort is made not to emphasize any one to the detriment of the others. Camp Wapanachki is not a glorified playground. It is a camp with a purpose.

Activities of practical value, concerned with some of the common, everyday problems which the average man in the street faces continually, constitute a good portion of the daily routine. Woodworking, surveying, drafting, photography, newspaper work and forest lore are a few of the correlated units now in operation in the educational section of the program. Baseball, tennis, badminton, boxing, basketball and rifle shooting are some of the recreational activities designed to induce a proper and healthy coordination of mind and body. Socialized gatherings in the evening, such as plays, stories, group singing and community entertainment enable the boys to overcome natural or acquired gregarious inhibitions.

The authorities of the camp are fully cognizant of the fact that the program is not perfect and in order to insure against its becoming static, they have allowed ample room for a continuous improvement, based on interpreted observations and experiences. The problem of youth, today, is a vital one to the future welfare of our nation's society. Camp Wapanachki is endeavoring to meet that problem with an equally vital solution.

G. L. F. Produce Auction Market

Raspberry—6c-9c.

Sour cherry—12 qt. Mt. Morency, 50c-55c; 12 qt. English Morello, 40c-75c; 4 quart English Morello, 30c; 32 qt., $2.05-$2.50.

Tomatoes—½ bu., 95c-$1.80; lugs 6x6, 70c-95c; 5x6, 70c-$1.00.

Pears—½ bu. Clipp, $1.15; bu., $2.10-$2.30.

Huckleberries—32 qt. $4.25.

Corn—Bag, 50 ears, 55c-65c.

Blackberries—60 pt., $5.00.

Beans—Bu., 75c.

Apples—Bu., Dutchess, 75c.

Courtroom Cleared

Paris, July 29 (AP) — Three black-robed justices ordered public and press out of criminal court today soon after Mme. Madeline La Ferriere went on trial for shooting Count Charles de Chambrun, whom she charged with breaking up her friendship with Premier Benito Mussolini of Italy. Crowds jammed the courtroom as the pale, dark eyed newspaper woman, went to the stand. She started to tell of meeting Jean Chiappe, former Paris police prefect, when the judges interrupted, conferred and ordered the courtroom cleared.

Excelsior Hose Sponsors Shows

This evening Excelsior Hose Company will hold a special meeting at the rooms on Hurley avenue to complete arrangements for holding the Ideal Exposition Shows on the Powell show grounds, just over the Washington avenue viaduct all next week. The Ladies' Auxiliary will also meet this evening in the parlors of the fire house.

According to the press agent of the shows, this is the first time it has played Kingston. It carries 35 attractions, 300 people, 200 animals, together with a feature free act. The act is that of the Four Queens, who will perform on a trapeze 135 feet in the air without a safety net.

From 1880 to 1930 the number of farm tenants in the U. S. more than doubled.

Retail Gasoline Dealers' Meeting

A special meeting of the Ulster County Retail Gasoline Dealers has been called for 9 o'clock this evening in the city hall for the purpose of receiving the report of the plans and progress of the State Association (Empire State Retail Gasoline Dealers) at its convention in the Hotel Syracuse, Syracuse, N. Y. At this meeting, it is also expected to continue the plans for the formation of the entire Mid-Hudson Valley Gasoline Dealers into one association. Attorney Joseph Avis, of Kingston, will discuss organization.

All the Central American nations have announced their intentions of participating in the 1939 Golden Gate International Exposition.

Announce Birth of Daughter

Cards received by Kingston friends announce the birth of a daughter recently to Mr. and Mrs. Christopher Compa, of Portsmouth, N. H. Mr. Compa was formerly a member of the Montgomery Ward staff in Kingston and is now assistant manager of the company's store in Portsmouth.

Itching Skin Eczema Torture

Now that clean, powerful, penetrating Moone's Emerald Oil is available at first-class drug stores all over the country, thousands have found speedy relief from the almost unbearable itching and torture of rashes, Eczema, Athlete's Foot itching toes and feet, poison ivy and other externally caused skin troubles.

Not only does the itching almost instantly cease and burning subside, but healthy healing is promoted.

Ask your own druggist for an original bottle — greaseless — stainless. Satisfaction guaranteed or money cheerfully refunded

—MEATS—

CHICKENS
HOME DRESSED ULSTER COUNTY
FOWL, 4 to 6 lbs. avg. .... lb. 30c
ROASTING CHICKENS ... lb. 35c
5 to 6 lbs. avg.
BROILERS, 2 lbs. avg. .... lb. 32c

SMOKED BEEF TONGUES ..... lb. 28c
CALA HAMS, No Shank ..... lb. 25c
SMOKED TENDERLOINS ..... lb. 39c
GEM BACON SQUARES ..... lb. 25c
SALT BELLY PORK ..... lb. 25c
HANDY'S FRANKFURTERS .... lb. 25c

40 Fathoms Fresh Fish. COD FILLETS lb. 22c

FORST'S FORMOST PRODUCTS
Smoked Liver Sausage ..... lb. 35c
Banquet Loaf ..... lb. 40c
Skinless Franks ..... lb. 32c

Large Eyed Domestic SWISS CHEESE, sliced lb. 39c

ASSORTED COLD CUTS, sliced by machine .. lb. 40c

Armour Star HAM
Center Cut Slices
No Bone, No Waste
2 Slices, Half Pound Pkgs.
Each 25c

Strictly Fresh Genuine Calf Liver lb. 55c

Cudahy's Puritan Boned and Rolled, Regular SMOKED HAMS
Half or Wh., lb 38c

"MISCELLANY"
My-T-Fine Chocolate Pudding ..... 2 pkgs. 9c
All Durkee's Ground Spices .... 10c; 2 cans 15c
Durkee's Celery, Garlic, Onion Salt . 3 bottles 25c
Caruso Soup Mixture ..... pkg. 10c
Snowdrift ..... 1 lb. cans 17c
Rose's Special Blend Coffee, ground fresh after your order is given ..... lb. 23c
Beech-Nut Coffee ..... 1 lb. cans 27c
Dill Pickles ..... qt. jars 2 - 25c
Baker's Cocoa ..... 1 lb. cans 12c

RHYMES of REASON

Rose's 73 FRANKLIN ST. PHONES 1124 - 1125 - 1126

She'll make a good wife if she knows the wisdom of Buying at ROSE'S. Shopping becomes a real pleasure here because you get what you want—and you get it at a truly reasonable price. Come in and select your Groceries, Meats, Fruits and Vegetables from our wide selection.

VEGETABLE SPECIAL
FANCY LONG ISLAND No. 1 POTATOES ..... pk. 23c
JUMBO CANTALOUPES ..... 2 - 15c
HONEYDEW MELONS 17c
LARGE ROUND WATERMELONS 59c
LONG MELONS 49c
HOME GROWN RIPE TOMATOES .. 3 lbs. 29c; basket 45c
NEW COOKING APPLES ..... 6 lbs. 25c
ELBERTA FREESTONE PEACHES .. 2 qts. 25c; basket, 39c
SUNKIST CALIF. ORANGES (all Sunkist) No. 1 quality,
Good size, 2 doz. 75c; large, doz. 45c; Extra large 55c

Our Meats are all cut and trimmed to your order after the order is given. All meat men know that meats cut ahead of time deteriorate.

FR. CREAMERY BUTTER, 93 Score . lb 38c - 3 lbs $1.12
(FOR THOSE WHO KNOW FRESH FINE BUTTER)
JACK FROST GRANULATED SUGAR, 10 lb. cloth sack ..... 49c; cwt. $4.59
BORDEN'S "ROSE BRAND" IRRADIATED EVAP. MILK, tall cans ..... 3 - 20c

— CEREALS AND FLOUR —
EDUCATOR ASSORTED COOKIES ..... 2 lbs. 25c
KELLOGG'S CORN FLAKES, "Retail Only" ..... pkg. 5½c

WHEATIES pkg. 10c
BISQUICK lge pkg. 27c
SOFTASILK lge pkg. 25c

GOLD MEDAL FLOUR ..... 5 lb. sack 27c

Telephone your order and avoid parking annoyances, Bus and Taxi Fares, and all the fuss and bother of serving yourself.
WE DELIVER FREE

HOUSEHOLD SUPPLIES
Glass Top Double Safety Fruit Jars, Pints ..... 69c; Qts. 75c
Rose's Cloudy Ammonia ..... qt. bot. 10c
Drano ..... can 19c
Peterman's Ant Powder ..... can 25c
Bleachette Blue ..... 2 pkgs. 9c
Camay Toilet Soap ..... 3 cakes 17c

CANNED GOODS
STANDARD TOMATOES, No. 2 cans ..... 3 - 20c
FANCY APPLE SAUCE, No. 2 cans ..... 3 - 25c
KRASDALE WHOLE APRICOTS ... largest cans 19c
COLLEGE INN RICE DINNERS ..... 2 - 25c
SALMON ..... tall cans 23c
KRAS. FCY RED ALASKA SALMON ... tall cans 23c
DOLE PINEAPLE JUICE, No. 2 cans ..... 2 - 25c
No. 5 cans, 46-oz cans 29c

LARGE CALIF. LEMONS ..... doz. 35c
No. 1 Yellow Onions ..... 9 lbs. 25c
White Boiling Onions ..... 4 lbs. 25c
Celery Hearts ..... 3 - 20c
Iceberg Lettuce, Calif. ..... 2 - 15c
Carrots, Beets, Peppers, Cucumbers ... 3 - 10c
Cabbage ..... lb. 2½c
Fancy State Fresh Peas ..... 3 qts. 25c
Fresh Green Beans ..... 4 qts. 25c
Crookneck Squash ..... 2 - 15c
No. 1 New Sweet Potatoes ..... 2 lbs. 15c

Golden Bantam Sweet Corn, Blackberries, Huckleberries, Red Raspberries.

CLASSIFIED Advertisements

(No Advertisement Less Than 10c a Day With Minimum Charge of 35c)

ALL ADS CARRYING BOX NUMBER ADDRESSES MUST BE ANSWERED BY LETTER OR POST CARD THE FREEMAN WILL NOT BE RESPONSIBLE FOR MORE THAN ONE INCORRECT INSERTION OF AN ADVERTISEMENT IN THESE COLUMNS

REPLIES

The following replies to classified advertisements published in The Daily Freeman are now at The Freeman Offices:

Uptown

AB, Bookkeeper, Broker, Fireplace, G, GM, Mantle, NK, Salesladies, WS, 18, 809

FOR SALE

A BARGAIN—in rebuilt motors, sizes up to 20 horsepower. Carl Miller and Son, 674 Broadway.

BAIT FISH—shiners. E. Dauner, 209 Foxhall avenue.

BARGAIN—plate glass top showcase; $10 for quick buyer. Phone 3213 J.

BASS BAIT—Dobson. William Jones, 182 South Wall street, Kingston, N. Y.

BEAR WHEEL ALINEMENT Service, Axles and frames straightened cold. Wrecks rebuilt. Towing Service; Welding and refinishing Ben Rhymer Auto Body Shop, 421 Albany avenue.

BLANKETS—mattresses, dishes, 25c weekly. Phone 2083 R.

BOATS—Kingston Foundry.

BOILER—three h. p., McKee, gas fired. Inquire Freeman Publishing Co. Phone 2200.

BRICK—build with brick, durable, economical, beautiful, no superior, local product, patronize home industry. Phone 1674.

BRICK—plenty of them; $3 per 1000. Phone 2675.

BUY A NEW electric washer for the price of a used one. Tudoroff Bros., 22 Broadway. Phone 780.

CHERRIES—sweet and sour, for canning purposes; raspberries, currants; reasonable. Gamzon Fruit Stand, Ulster Park.

"COOLERATOR"—The new AIR CONDITIONED Refrigerator, and Manufactured Ice. Phone 237 Binnewater Lake Ice Co.

DINING ROOM DOME—leaded glass. 52 Clinton avenue. Phone 2211

DINETTE SET — Inquire 130 Ten Broeck avenue.

ELECTRIC MOTORS—1-6 horsepower up. P. J. Gallagher, 55 Ferry street. Phone 3817.

ELECTRIC REFRIGERATORS—repossessed; also used ice boxes; very reasonable. Tudoroff Bros., 22 Broadway.

ENTIRE CONTENTS—of five room house, antique tables; chairs, oil stove, built in oven, carpenter tools, lawn mower. G. D. Pritchard, opposite church, Mt. Marion.

FACTORY RETREADED TIRES—reasonably priced. Bert Wilde, Inc., 632 Broadway. Phone 72.

FRESH VEGETABLES

Consisting of sweet corn, 25c per dozen; beets, 3 bunches, 10c; cucumbers, 2 for 5c, green beans, cabbage, carrots and turnips. Delivered or at our farm. Phone 3386 W between 12 and 1 p. m. or evenings between 5 and 8.

FURNITURE—Better grade used furniture at reasonable prices. Make your home modern by refurnishing now, cash or credit. Kingston Used Furniture Co., 75 Crown street, Kingston; phone 460; open evenings.

FURNITURE—large assortment beds, mattresses, dressers, ice boxes, stoves, floor covering, etc., bargain prices. Also buy and sell. Phone 3772 J, Chelsea Furniture Exchange, 16 Hasbrouck avenue, Downtown.

HARDWOOD—sand, stone, cinders. A. Vogel Trucking Company; phone 125.

HARDWOOD—stove lengths, and salt hay. E. T. McGill.

HOUSEHOLD FURNITURE—at 19 West Pierpont street.

HUCKLEBERRIES—fresh daily, 16c quart, any amount over six quarts delivered. Now is the time to can. Prices are at the lowest. Phone 553 J.

HYDRAULIC CIDER PRESS—reasonable. Phone Kingston 9 M 1.

ICE BOXES—stoves, all kinds, wardrobe, bedsteads, furniture variety, bargains. 156 St. James.

NEW AND USED silos; also used ensilage cutter. John Cole, 272 West Chestnut street. Phone 994.

PIANOS—several used, upright, in good condition, for sale or rent. Fred C. Winters, Clinton avenue, phone 1113.

PIANOS—from reconditioned uprights to a Steinway Grand. Pianos for rent. E. Winter's Sons, Inc., opposite Wall St. Theatre.

RADIO REPAIR SERVICE—Raymond Conover, Stone Ridge, N. Y. Phone High Falls 34 F 3.

ROWBOATS—Phone 2253-R.

SEVERAL USED OUTBOARD motors and boats; also new Evinrude and Elto motors. August O. Steuding, 45 Hurley avenue.

SMALL GLASS LAMPS—each over century old. Phone 2256 J.

SPECIAL! Buy a set of silver. Get set of dishes free, 50c weekly. 2283 R.

STRUCTURAL STEEL BEAMS—channels, angles, rails; pipe, sluices. B. Millens and Sons.

TIRES—used, all sizes, good condition. Knorr's Texaco Station, Wilbur avenue.

TYPEWRITERS — adding machines, check protectors, all makes. Try our yearly repair service. O'Reilly's, 530 Broadway and 38 John street.

CASH REGISTERS

NEW—and second hand cash registers bought, sold, exchanged; supplies and repairs. National Cash Register Company, 29 John street. Phone 308.

POULTRY & SUPPLIES

FRESH EGGS—from our own flock daily. 150 Linderman avenue.

TO LET

COLD STORAGE SPACE—Ray Elmendorf, Hurley avenue. Phone 2922 J.

DESIRABLE OFFICES (2)—Apply 44 Main street.

FIREPROOF STORAGE WAREHOUSE—Will store car lots or less; rail road siding. Phone 219.

FISH BOATS—rowboats to rent; wood for sale. John Fischer, Abeel street.

LARGE COMFORTABLE FRONT ROOM—and kitchenette. 18 Pearl street.

OFFICES—modern, on Wall street and Fair street. Phone 1991.

STORE—good business location, corner of Broadway and Foxhall avenue. Phone 1591.

STORE—and stock room, Broadway at Albany. Phone 297-M. Lew Brown.

TWO beautiful adjoining offices suitable for business or profession. Apply McCabe's Restaurant, 294-296 Wall street.

TWO ROOMS—unfurnished; 391 Washington avenue. Phone 3150.

TYPEWRITERS — adding machines, Remington, Underwood, Smith, Victor, Sun Strand, etc. O'Reilly's, 530 Broadway and 38 John street.

FURNISHED ROOMS

DESIRABLE ROOMS — all conveniences; gentlemen only; reasonable. 45 Downs street.

EXTRA LARGE—cool room on first floor, all improvements; gentlemen only. Phone 649.

FURNISHED ROOMS — light housekeeping if desired. 771 Broadway.

FURNISHED ROOMS—202 Fair street.

THREE LIGHT HOUSEKEEPING rooms; reasonable. Call evenings, 69 Elmendorf street.

ONE CENT A WORD

(No Advertisement Less Than 10c a Day With Minimum Charge of 35c)

USED CARS FOR SALE

BROCKWAY TRUCK—five-ton, good condition, $100. Phone 22-R-1.

1931 FORD DUMP TRUCK—hydraulic hoist, reasonable. Inquire A. J. McManus, Woodstock, N. Y.

GOOD USED CARS

1936 Chevrolet Town Sedan......$585
1935 Chevrolet Coach 435
1934 Chevrolet Coach 385
1935 Ford Tudor 425

Many Others to Choose From

COLONIAL CITY CHEVROLET, INC.

Nash Sedan, 7 pass.
Buick Sedan, 7 pass.
Buick Coupe, 5 pass.
And Several Other Makes of Cars
New and Used Trailers
GEO. J. SCHRYVER MOTOR CAR CO.
71-73 North Front St., Kingston

OUR FINER USED CARS WILL SURELY SATISFY YOU

1935 Studebaker 6 Sedan, A 1 condition $550
1935 Chevrolet Coupe Business type 425
1934 Plymouth Sedan, a big buy... 400
1934 Dodge Sedan, fine shape.... 425
1932 Buick Sedan, 6 wheels, trunk 350
Roadsters, Coupes, Sedans, $40 up
TRADES—TERMS
Visit Our Open Air Exhibit and Choose Your Car
Open Evenings Open Sunday
THE PARROTT MOTOR CO.
Chrysler and Plymouth Sales Service
521-531 Broadway, near W. S. Crossing
Phone 2224

SAFETY TESTED-BARGAIN PRICED USED CARS

1936 Olds Coupe, heater, low mileage
1936 Plymouth Spt Coupe, deluxe model
1935 Pontiac 6 Coupe
1935 Olds 8 Sedan, radio, heater
1935 Pontiac 6 Tour Sdn, radio, heater
1935 Ford 2-door Sedan, de luxe
1934 Nash 8 Touring Sedan
1934 Olds 6 2-door Touring Sedan, radio, heater
1933 Franklin 6 Sedan; very cheap for this fine car
1933 Ford 2 door Sedan, de luxe model
1933 Buick Sedan
1932 Lincoln Con. Coupe; priced for quick sale
1931 Packard Con. Cpe, very smart car
1931 De Soto Sport Roadster
'29 & '30 Fords, Chevrolets, Plymouths
Dodges & many others from $20 & up
STUYVESANT MOTORS
Open Evenings
250 Clinton Avenue Telephone 1450
Trades Taken Easy Terms

USED CARS—all kinds; reasonable. Stastny, Rosendale Road.

APARTMENTS TO LET

APARTMENT—three rooms, and bath, 735 Broadway, all improvements. Apply H. R. Brigham, 729 Broadway.

APARTMENT—three or five rooms, improvements. 87 West Pierpont street.

APARTMENT—four rooms, on North Front street. Inquire Baker's Furniture Store.

APARTMENT—three rooms, bath, heat, references; middle-aged preferred. 160 Fair street.

APARTMENT—with all improvements. Inquire 4 Stuyvesant street.

APARTMENT—five rooms, all improvements, $15. 62 Hunter street.

APARTMENT — four rooms, private bath, modern equipment; convenient location; garage. 21 Main street.

APARTMENT—three rooms and bath, heat and electric furnished; adults only, business couple preferred. 56 John street.

LUCAS AVE., 39—five outside rooms, improvements; $15 per month.

FAIR ST., 58—Apartments, three rooms and four rooms, bath, heat, hot water and electric refrigeration furnished. Wieber and Walter, Inc., 690 Broadway.

FIRST FLOOR APARTMENT—5 rooms and bath, heat and hot water furnished, at 58 Henry street. Apply Ashley's.

HEATED FOUR ROOMS—and bath, hardwood floors. Weiner, 66 Broadway.

MODERN APARTMENTS — four and five rooms; Franklin Apartment House, Broadway and St. James street. Phone 2825 or 288.

MODERN — two room apartment, all conveniences. 28 Liberty street.

MODERN APARTMENT—three rooms; garage, 180 Hurley avenue.

SECOND FLOOR—five rooms, all improvements; garage. 161 Tremper avenue.

SECOND FLOOR—six rooms, bath, all improvements. 97 Downs. Phone 2739 M.

TWO ROOMS—unfurnished, on ground floor, front. 298 Clinton avenue.

FLATS TO LET

BEAUTIFUL FLATS—furnished if desired, reasonable. 15 West Strand. Inquire Mildenberg.

FANCY FLAT—four rooms, all improvements, reasonable rent, $10 per month; 29 East Union street. H. Mones, phone 2679 R.

FLATS—four and five rooms. Phone 1991.

FLAT—four rooms with improvements; downtown. Phone 2229.

FLAT—five rooms, all improvements, newly painted. Inquire 638 Broadway or phone 891-J.

FLAT—five rooms and bath. 86 Hone street.

ROOMS—all improvements, and garage. Inquire 110 Third avenue.

FOUR ROOMS—and bath, also three rooms, rent reasonable. Phone 3202 J.

FURNISHED APARTMENT

A MODERN one room apartment, private bath, kitchenette, parquetry floors; completely furnished. 58 St. James street. Phone 1590.

APARTMENT—three rooms, all improvements, six large windows; centrally located. Phone 2808. 23 Van Gaasbeck street.

ATTRACTIVE FURNISHED APARTMENT — two light housekeeping rooms. 20 Green street.

FURNISHED APARTMENT—two and three rooms, all improvements. 164 Fair street. Phone 892 W.

FURNISHED APARTMENT — five rooms, improvements; bathing, fishing; very reasonable. Dollinger, Eddyville.

FURNISHED APARTMENT — four rooms and bath, all improvements. 84 Clinton avenue.

FURNISHED — three room kitchenette apartment. Inquire evenings, 301 Washington avenue.

THREE FRONT ROOMS — private bath, continuous hot water. 83 Elmendorf street.

THREE ROOMS—improvements, hot water, and garage. Phone 1771-M. 96 South Manor avenue.

TWO-ROOM kitchen apartment or bedroom. Call after 5:30. 2261-R.

WASHINGTON AVE, 267—near Main, three rooms, all improvements; adults.

HOUSES TO LET

BUNGALOW—231 Washington avenue. Apply Sam Bernstein and Co.

½ DOUBLE HOUSE—six rooms, bath, improvements. Inquire 67 Lafayette avenue.

HALF DOUBLE HOUSE—seven rooms, improvements; 25 Janet street. Phone 414 or 668-M.

HOUSE—all improvements; beautiful river view. Phone 1901.

SUMMER CAMPS TO-LET

COTTAGE—Lake George, completely furnished, four sleeping rooms, entirely electric, from July 24. R. Travis, 22 Prospect, Saugerties.

FURNISHED BUNGALOW — four rooms, and boat, on Binnewater Lake. Binnewater Lake Ice Co. Phone 237.

REAL ESTATE WANTED

FARMS FOR CASH—Hudson Counties Estates, George Hall, 277 Fair street.

ONE CENT A WORD

(No Advertisement Less Than 10c a Day With Minimum Charge of 35c)

EMPLOYMENT

HELP WANTED—FEMALE

EXPERIENCED PRESSER — steam iron. Apply Kingston Dress Manufacturing Co., 107 Greenkill avenue, upstairs.

EXPERIENCED WAITRESS—on service. Call in person, McCabe's Restaurant.

GIRL—or woman for general housework and wait on table; no cooking. Holland House, Tillson, N. Y.

GIRL—or woman, colored or white, for general housework; sleep in. 161 Henry street.

HOUSEKEEPER—middle-aged, Protestant, neat, capable good home, all improvements. Phone 231-J 1 between 5 and 6 p. m.

LAUNDRESS—also waitress. Mitchell House, Ellenville, N. Y.

MIDDLE AGED WOMAN — general housework, family of two; one who prefers good home to high wages; references. T. Chambers, Route 3, Box 42, Kingston.

MIDDLE AGED WOMAN—as waitress and all round boarding house work, sleep in or out; good pay for good work. Phone 147 M 2.

SALESLADIES — capable, intelligent, experienced in selling ready to wear, state qualifications in first letter. Box "Salesladies", Uptown Freeman.

WOMAN—to work in kitchen in restaurant at Woodstock. Apply 77 Pearl street.

YOUNG GIRL—for light housework, sleep in. Call after 4:30. R. F. D. 1, Box 165, Kingston (New Salem Road).

HELP WANTED—MALE

BOYS—Apply Western Union Telegraph Co., 22 John street.

CARPENTER—Call evenings, 72 Foxhall avenue.

COUNTERMAN—and short order cook, experienced. Central Bus Terminal, Railroad avenue.

EXPERIENCED DISHWASHERS (2)—Apply Rhinebeck Diner, Rhinebeck, N. Y. Phone Rhinebeck 381.

EXPERIENCED LE TOURNEAU SCRAPER OPERATORS—Lane Construction Corp., Kingston West Hurley road.

EXPERIENCED SILK WARPER—on hard silk; steady work. Apply to Duchess Silk Mills, 182 North Hamilton street, Poughkeepsie, N. Y.

GOOD NEARBY Rawleigh route open. Industrious man can earn better than average income. Complete line household necessities established 48 years. Permanent. No investment or experience needed. Write Rawleigh's, Dept. NYG 344 Q, Albany, N. Y.

HANDY MAN—at boarding house, must drive car. Anderson House, Olive Bridge. Phone Shokan 690.

SINGLE MAN—of middle age for small fruit growing farm, meals, sleep in and good wages. Phone Esopus 35 F 13.

YOUNG MAN—Jewish, waiter in boarding house; some experience necessary. Call at once, M. Lederman, Accord, N. Y. Phone Kerhonkson 113 J.

YOUNG MAN—to travel with salesman, home week ends; expenses paid plus wages; operator's license required. Write Box No. 20, Uptown Freeman.

Help Wanted, Male or Female

A FINE IRONER—for laundry. Apply Smiley Brothers, Mohonk Lake, N. Y.

SITUATIONS WANTED, Female

MIDDLE-AGED WOMAN — neat, reliable, honest, good cook, would like position in small adult family as companion or houseworker; have operator's license; considered a good driver; best of references. Box GM, Uptown Freeman.

INSTRUCTION

BEAUTY CULTURE—Earn while learning. Day—Evening classes. Modest rates. Easy terms. Diploma. Vanity Beauty Shop, 233 Wall street.

THE MORAN SCHOOL OF BUSINESS—corner Fair and Main. Enter Summer sessions now. Employment service.

REAL ESTATE FOR SALE

CATSKILLS' BUNGALOW BARGAINS—three rooms furnished, electric, ½ acre, pines, $500; adjoining six rooms, 1½ acre, $1000; 114 acres, stream, barn, well, electric, $1900, open offer, established furnished 12-room boarding tourist, acre, State road, $2200, village, tourists, roomers, eight rooms, bath (new plumbing), hot water heat (oil burner), electric, gas, garage, bargain $3800; $500 cash buys old established equipped liquor licensed restaurant, dining dancing hall, State road, ideal gas station site. SAUGERTIES, best buys any kind property. JOHN C. SAUER, LERNER BLDG., SAUGERTIES, N. Y.

COTTAGE—six rooms, improvements; uptown; terms; price $3100.
Two family 10 room house, fine condition, all improvements; well rented, price $4500. SHATEMUCK REALTY COMPANY, 286 Wall street, Kingston, N. Y.

GAS STATION SITE

12 room dwelling, improved; large frontage on Foxhall avenue, corner property; price and terms to suit. Geo. W. Moore, 59 Garden.

HOUSE, TEN ROOMS—five minutes from Kingston, electric, gas, heat, water; porches; shade trees, about acre land; springs; fruit; $3700. Many other bargains in country properties. Write "Broker", Uptown Freeman.

HOUSE—seven rooms, all improvements. 24 Derrenbacher street.

IDEAL BUILDING LOTS—center of Kingston; reasonable terms. August O. Steuding, 45 Hurley avenue.

NEW BUNGALOW—5 rooms and bath, heated garage; small down payment, balance like rent. Inquire Stickles, 73 Wilson avenue.

NEW HOUSE—five rooms; excellent location; one acre; garage; bath, electricity, fine drinking water; small payment, remainder as rent; price $2950. Luther V. Hendricks, Stone Ridge, N. Y.

REAL INVESTMENT

High class apartment house; uptown section; fully occupied; will bear strict investigation. Geo. W. Moore, 59 Garden.

SIX-ROOM HOUSE—Brewster street, near Broadway, all improvements; corner plot, $1750, only $250, balance monthly.
Building lot, Lawrenceville street, Lincoln Park, 50x100, $350, only $25 down.
Building lot, Deyo street, suitable for factory, 66x101; $450, only $50 down.
SAM N. MANN, 56 Abeel St. Tel 3140

SPECIAL BARGAIN—must be sold immediately, five-room house, drive-in garage, buildings, all improvements. Jacobson, 31 St. Mary's street.

WATERFRONT COTTAGE—furnished, boating, fishing, state road, $1200, easy terms. John Dellay, Rosendale, N. Y.

Real Estate For Sale or To Let

HOUSE—nine rooms, quarter acre land, hot air heat; best section in Maple Hill. Charles Behland, Route 3, Box 167, Kingston.

WANTED

A. E. SMITH—Radio repair service. Improve your radio, have it ex-rayed with our oscillograph. Genuine parts and tubes for all sets. Phone 521-J. 27 West O'Reilly street, or Saugerties 253.

BOARDERS—room and table at 197 Washington avenue. Phone 2908-R.

DRESSMAKING—alterations, coats relined. Mrs. Swanson, 132 St. James street. Phone 1259-R.

FURNITURE REPAIRED—gluing, refinishing, upholstering. Phone Kingston 374-R-1. Joseph Costa.

LAUNDRY WORK—done at home; reasonable. Phone 2723-M.

RACE MAN

William H. Crane annually presents the $40,000 Hambletonian stake at his Goshen, N. Y., track.

Leading Golf Pros Tee Off onSunday

St. Paul, July 29 (AP).—The latest golf gold rush will be on over the Keller course Friday, Saturday and Sunday, with the nation's top professionals doing the prospecting.

Leading prospector will be Harry Cooper of Chicago, who in six of the seven previous St. Paul $5,000 open tournaments, has collected more than $8,000.

Cooper has won the event three times, in 1935 setting a new world's competitive 72-hole record with a 271 total.

In the chase are five members of the championship United States Ryder Cup team—Tony Manero of Peabody, Mass., Horton Smith of Chicago, Johnny Revolta of Evanston, Ed Dudley of Philadelphia, and Sam Snead of White Sulphur Springs, W. Va. This is Snead's first start in a St. Paul open, all others are veterans.

Today an exhibition brought together some of the leading professionals and women stars in a best ball event.

ONE CENT A WORD

(No Advertisement Less Than 10c a Day With Minimum Charge of 35c)

WANTED

LEAKY ROOFS—quickly mended; also carpentry, masonry, painting; reasonable; will call and give estimates. Phone 3113 W.

MOVING VAN—going to New York, July 29, August 3, 6, wants whole or part load either way, insurance. S. Tompkins, 32 Clinton avenue; phone 649.

MOVING VAN—going to New York, July 28, 30, August 3, 6, wants whole or part load either way. Loads insured. Kingston Transfer Co., Inc.; phone 910.

MOVING VAN—going to New York, July 28, 30, August 2, 4, wants whole or part load either way; insurance. White Star Transfer Co., 60 Meadow street; phone 164.

PLUMBING — and electrical repairs done reasonable; work guaranteed; will go anywhere. Phone 3576.

ROOM and BOARD—for girls attending Spencer's Business School, in exchange for services before and after school. Phone Spencer's Business School, 721-W.

RUG WEAVING — reasonably done. Phone 473-J-2.

WASHING—to do at home. Phone 549 J.

$1.00 WILL CLEAN YOUR WATCH—or replace new mainspring; all work guaranteed. The L. M. Giles' WATCH HOSPITAL, 57 North Front street.

WANTED TO BUY

A BETTER PRICE paid—gold, diamonds, tools, musical instruments, clothing. Schwartz, 555 Broadway. Call 1416-W.

ALL KINDS glassware, antique furniture, pictures. Write or phone 3492 Colonial Antique Shop, 253 Wall street.

ANTIQUES—best prices. P. O. Box 955, Kingston.

BEST PRICES PAID for men's used clothes, shoes, hats. N. Levine, 41 North Front street. Phone mornings and evenings 288.

BUNGALOW—good condition; cheap; specify number of rooms, location, conveniences, price; no dealers. Box Bungalow, Downtown Freeman.

ELECTRIC REFRIGERATOR — not dealer owned. Phone 3861.

GIRL'S BICYCLE—large size, good condition, reasonable. Phone 2842.

GOLD—diamonds, jewelry, tools, antiques, guns, musical instruments. Stamps. Barnett's, 67 North Front street.

HARDWOOD—25 cords. H. Clearwater. Phone 2751.

HIGHEST PRICES PAID for electric motors. Carl Miller and Son, 674 Broadway.

LIVE POULTRY—Paying today delivered Troy, white leghorns broilers 1½-2¼ lbs. each, 18c lb. alive, No. 1 quality. Also wanted all kinds poultry. Ship by express. Our truck calls for big loads. J. Chuckrow's Sons, Troy, N. Y.

PIANO—small size; cheap for cash. Write to Box 217, Route 2, Highland, N. Y.

SNAPPING TURTLES—Jack Daley, The Well, Rosendale. Phone Rosendale 12.

FINANCIAL

Money To Loan

AUTO LOANS—no endorsements; cash immediately. Every and Thompson, 66-68 North Front street. Phone 2123.

TO CONSOLIDATE BILLS
GET a loan from us and pay off ALL your bills. Then you'll have ONLY ONE SMALL PAYMENT to make each month at ONE PLACE
LOANS $10 to $300—ALL PLANS
2nd Floor, Newberry Building
319 Wall Street
Phone 3479 Kingston, N. Y.
PERSONAL FINANCE CO.
Listen to "Your Unseen Friend"
Station WARC Every Tuesday
10:30 P. M., E. D. S. T.

LOST

COCKER SPANIEL—black; answers to name Bobby. Phone 2575-J. Reward.

GENTLEMAN'S EYEGLASSES—white gold frames in case. Return to 20 North Wilbur avenue. Reward.

GOING TO GOSHEN

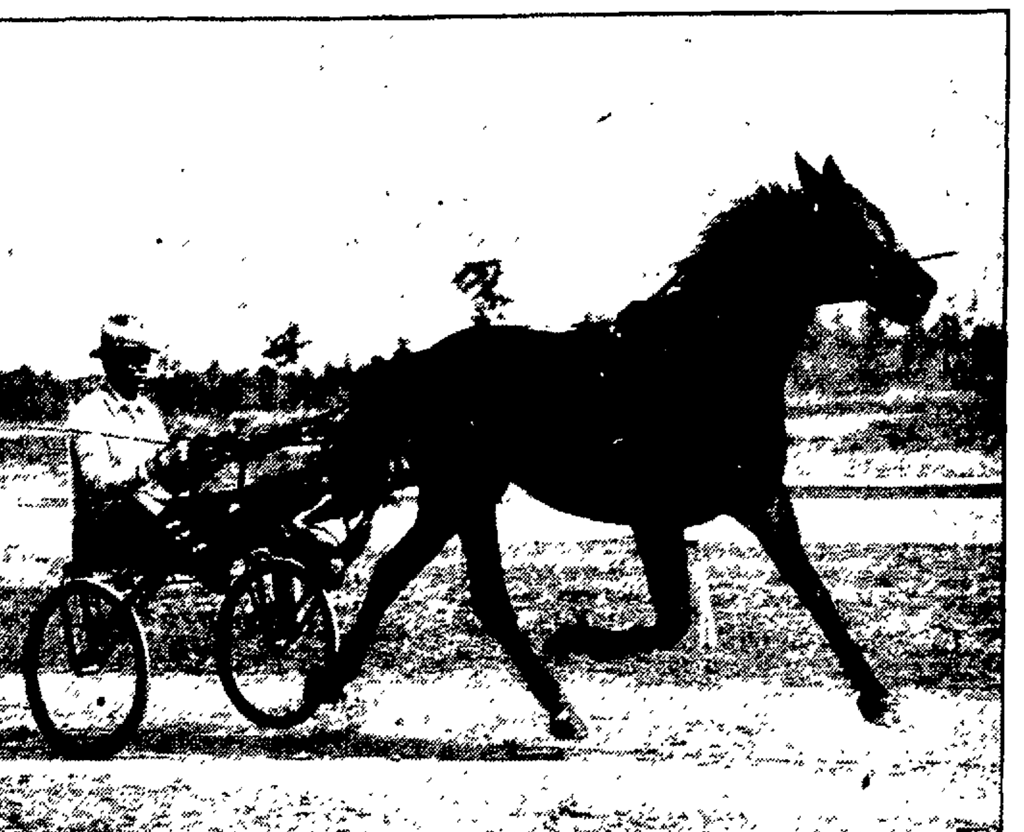

The folks and their horses are collecting at Good Time Park at Goshen, preparing for the big attraction of trotting—the Hambletonian—on August 11. Here is Southland, owned by C. W. Phellis of New York City, driven by Fred Egan. Southland is rated highly to cop this feature race.

DOWN THE TRACK

Here is a typical crowd at the Hambletonian race. Last year it was Rosalind who took the coveted trophy for three-year-old trotters. Between 45,000 and 50,000 are expected to be in the stands at Good Time Park for the 1937 race on August 11, during the Grand Circuit meeting at Goshen, N. Y.

50 Yachts Start for The Freeman Cup

Rochester, N. Y., July 29 (AP).—Nearly 50 yachts put out from Rochester today for the start of the Lake Yacht Racing Association's annual regatta with the Freeman Cup as the prize.

Unofficial observers singled out the Cayuga, of the Rochester Yacht Club, as the probable winner.

The race, run from Cobourg, Ont., 130-miles across Lake Ontario, was sailed in heavy seas in an 18-mile an hour blow that forced some skippers to lay over briefly at the islands.

The Cayuga, skippered by John Voorhis, was the first boat to cross the finish line. She was followed, a half hour later, by Freeman Burrow's Norseman, last year's Freeman Cup winner from the Royal Canadian Yacht Club of Toronto. Corrected times must be computed to decide the winner.

Another Test For The Sloop Ranger

Vineyard Haven, July 29 (AP)—After winning the thirteenth victory of her career, Ranger, the sloop with which Harold S. Vanderbilt will meet T. O. M. Sopwith's second British challenger for the America's cup Saturday, again today faced the three sloops she vanquished yesterday.

They are Gerard B. Lambert's Yankee, Chandler Hovey's Rainbow and Endeavour I, Sopwith's 1934 challenger.

The sloop finished a 37-mile course from Mattapoisett to Vineyard Haven in that order yesterday. Yankee was more than six minutes, Rainbow approximately eight minutes and Endeavour more than nine minutes astern of the defender.

Today's course, last leg of the annual cruise of the Eastern Yacht Club, was from Vineyard Haven to Newport, R. I., scene of the approaching international sailing duel, a distance of approximately 37 miles.

Excelsior Hose, Attention

All members of the Excelsior Hose Co. and the Ladies' Auxiliary are requested to attend a SPECIAL MEETING at their Rooms on Hurley Avenue TONIGHT at 8 o'clock to make arrangements for the Wm. Glick Ideal Exposition Shows.

WILLIAM B. MARTIN, Foreman.

COACHES TO BE RESPONSIBLE FOR GRID SUBSTITUTIONS

Champaign, Ill., July 29 (AP).—A gentlemen's agreement between rival coaches will relieve the umpire of the Notre Dame-Illinois game this year of the task of recording substitutions.

Coaches Elmer Layden and Bob Zuppke said today that each would assume responsibility for the legality of his substitutions. The plan follows a recommendation by the rules committee to speed up play.

A suggestion by Laydon that the idea be tried when Illinois and Notre Dame play for the first time since 1898 on October 9 met with enthusiastic approval by Zuppke.

The Bureau of Agricultural Economics is authority for the statement that during the four years from 1933 to 1936, inclusive, 108 farms out of every 1000 throughout the country were lost to their owners through mortgage foreclosure, tax delinquency or bankruptcy. Since the total number of farms in the United States is now placed at 6,812,350, it will be seen that during the past four years more than 735,000 farmers, or more than one-tenth of the total, lost title to their farms.

We're the most optimistic people on earth. Just look at our installment buying.

NOTICE TO CREDITORS

GEHRT, CATHERINE—Pursuant to order of Surrogate George F. Kaufman, notice is hereby given to all persons having claims against CATHERINE GEHRT, late of the City of Kingston, County of Ulster, deceased, to exhibit the same, with the vouchers therefor, to the undersigned at his office, No. 260 Fair Street, Kingston, N. Y., at or before the 1st day of February, 1938.
Dated, July 29th, 1937.
WALTER J. MILLER
Executor and Attorney in Person

NOTICE TO CREDITORS

MATTHEWS, MARY E.—Pursuant to order of Surrogate George F. Kaufman, notice is hereby given to all persons having claims against Mary E. Matthews, late of the City of Kingston, County of Ulster, deceased, to exhibit the same, with the vouchers therefor, to the undersigned at Office of V. B. Van Wagonen, 240 Fair Street, Kingston, New York, at or before the 20th day of August, 1937.
Dated, February 17th, 1937.
JOHN W. MATTHEWS and STANLEY J. MATTHEWS
Executors of the Last Will and Testament of Mary E. Matthews, Decd.
V. B. VAN WAGONEN
Attorney

PUBLIC HEARING

A Public Hearing in the matter of the petition of Wm. C. DeWitt and John W. DeWitt to change the premises at No. 2 Pearl St., City of Kingston, N. Y., from residential district to business district, will be held at the Common Council Chambers, City Hall, City of Kingston, N. Y., on Tuesday evening, August 3rd, 1937, at 7:00 o'clock P. M., before the Laws and Rules Committee of the Common Council, at which time all persons interested will be given an opportunity to be heard in the matter.
JAMES E. CONNELLY
Chairman

California grape growers and vintners plan a special building with an outdoor display of growing vines, together with a restaurant with wine at low prices, as their exhibit at the 1939 Golden Gate International Exposition.

Pursuant to Section 15 to Chapter 724 of the Laws of 1905, as amended NOTICE IS HEREBY GIVEN, that the First Separate Report of ARTHUR BUTLER GRAHAM, SAMUEL E. ARONOWITZ and E. FRANK FLANAGAN, Commissioners of Appraisal, duly appointed by an order of the Supreme Court, Third Judicial District, dated September 26, 1936, was duly filed in the Ulster County Clerk's office on June 24, 1937; and

NOTICE IS ALSO HEREBY GIVEN that the aforesaid report will be presented to the Supreme Court at a Special Term thereof to be held in and for the Third Judicial District at the Albany County Court House in the City of Albany on the 6th day of August, 1937 at 10 o'clock in the forenoon or as soon thereafter as counsel can be heard, and at that time and place the Corporation Counsel of the City of New York will move for the confirmation of the aforesaid report in part and the rejection of said report in part, and the objections, if any, to the confirmation or rejection of said report or any part thereof, shall be heard at such Special Term.

PLEASE TAKE FURTHER NOTICE that at such Special Term the Corporation Counsel of the City of New York, will move to reject so much of said report as awards compensation in the amount of Nineteen thousand five hundred fifty dollars ($19,550), to Ezra and Marie Empt for the taking of the parcel of land designated in this proceeding as parcel No. 1254 and the said Corporation Counsel of the City of New York will move at such Special Term to confirm the aforesaid First Separate Report in all other respects.
Dated, July 1, 1937.
PAUL WINDELS
Corporation Counsel of the City of New York
Attorney for Petitioners
Municipal Building
New York, N. Y.

STATE OF NEW YORK, COUNTY COURT, COUNTY OF ULSTER—The Home Seekers' Co-operative Savings and Loan Association of the City of Kingston, N. Y., Plaintiff, against Ethel L. France and Harry L. France, her husband, and Louis J. Halenbeck, Defendants.

In pursuance of a Judgment of Foreclosure and Sale made and entered in the above entitled action, bearing date the 16th day of June 1937 and entered in the Ulster County Clerk's office on the 16th day of June 1937, I, the undersigned Referee in said Judgment named, will sell at public auction at the front door of the Court House in the City of Kingston, County of Ulster and State of New York, on the 31st day of July 1937 at 11 o'clock, A. M. Daylight Saving Time, the following described property:

All that Tract or parcel of land, situate in the Village of Pine Hill, County of Ulster and State of New York, and bounded and described as follows, viz: Beginning in the center of the highway leading from the Village to the Bonnie View at the northeast corner of the Catholic Church lot and running thence in a southerly course along the bounds of said Church lot one hundred and twenty-five feet; thence in a easterly sixty feet to a stake and stones; thence in a northerly course one hundred and twenty-five feet to the said highway; thence up the center of said highway sixty feet to the place of beginning, containing about one-eighth of an acre more or less.

Being the same property conveyed by Edith May Follette to Ethel L. France by deed dated September 3, 1930 and recorded in the Ulster County Clerk's office in book 547 of deeds at page 120.
Dated, Kingston, N. Y., June 16th, 1937.
MARTIN F. COMEAU
Referee
FREDERICK STEPHAN, JR.
Attorney for Plaintiff
Office and P. O. Address
20 Ferry Street
Kingston, N. Y.

BEER, WINE AND LIQUOR LICENSES

NOTICE IS HEREBY GIVEN, that license beer, wine and liquor HL-2115 has been issued to the undersigned to sell beer, wine and liquor at retail at a hotel under the Alcoholic Beverage Control Law at the Hotel Vanoy, 1-3 Canal St., Kingston City, Ulster County, N. Y., for on premises consumption.
HOTEL VANOY
John Vanoy, Prop.
1-3 Canal Street
Kingston, N. Y.

Freeman Ads. Get Results

LOCAL BUS BULLETIN

(OPERATING ON DAYLIGHT SAVING TIME)

Kingston bus terminals located as follows:
Short Line Bus Depot, 495 Broadway, opposite Central P. O.
Uptown Bus Terminal, North Front St.; Central Bus Terminal, opposite West Shore Railroad Station; Downtown Bus Terminal at Johnston's Drug Store, 34 East Strand.

Ellenville-Kingston Bus
(Eagle Bus Line, Inc.)

Leaves Ellenville week days: 7:05, *10.45 a. m.; 1:00, 3:45 p. m. Sundays *11:15 a. m.
Leaves Kingston Uptown Terminal week days: 9:30 a. m.; 2:20, 3:15, 5.30 p. m. Sundays: *3:30 p. m.
*Direct to boat.
Leaves Kripplebush for Kingston 7:45 a. m., except Sundays.
Leaves Kingston for Kripplebush 5:30 p. m., except Saturday 3:15 p. m.

Pine Hill-Kingston Bus Corp.

Margaretville, Fleischmanns, Pine Hill
Leaves Kingston Central Terminal for Margaretville daily except Sunday: *6:45 a. m.; Sunday only 10:50 a. m.; daily *12:45 p. m., 2:50 p. m., 5:15 p. m.; Friday and Saturday only 6:15 p. m.
Leaves North Front Street Terminal daily except Sunday: 6:50 a. m.; Sunday only 11:00 a. m.; daily 12:55 p. m., 3:00 p. m., 5:20 p. m.; Friday and Saturday only 6:20 p. m.
Leaves Margaretville for Kingston daily except Sunday 6:45 a. m.; daily 9:30 a. m. 10:30 a. m.; 3:45 p. m.
Leaves Lanesville for Kingston via West Shokan daily: 10:10 a. m.
*Trips marked like this connect Stamford, Oneonta and Delhi bus at Margaretville.
Busses for west side of reservoir and Lanesville leave Kingston Central Terminal daily: 2:50 p. m.; North Front Street Terminal 3:00 p. m.
Bus leaving Margaretville 3:45 p. m. runs west side of reservoir Sunday only.
Sunday only bus leaving Kingston Central Terminal at 10:50 a. m.; North Front Street Terminal 11:00 a. m. will run west side of reservoir.

Creek Locks-Kingston Bus Line
Deyo and Jacquin, Props.

Leaves Kingston, Central Terminal: 8:30, 11:50 a. m.; 2:55, 5:10 p. m.
Leaves Crown Street Terminal: 8:45, 11:45 a. m.; 2:50, 5 p. m.
Leaves Kingston, Downtown Terminal: 8:55 a. m.; 12 noon; 3:05, 5:15 p. m.
Leaves Creek Locks: 7:15, 8:45, 10:15 a. m.; 1:15, 3:40 p. m.
Leaves Bloomington: 7:20, 8:05, 10:30 a. m.; 1:20, 3:45 p. m.
Leaves Eddyville: 7:25, 8:10, 10:25 a. m.; 1:25, 3:50 p. m.
Busses to hire for all occasions. Connect with busses and trains for New York City.

White Star Line
Kingston to Rosendale

Leaves Kingston, Crown Street Terminal (Uptown) daily except Sunday: 12:00 noon. Daily: *2:30, 3:40, 5:00, 5:40 p. m.
Leaves Central Terminal daily except Sunday: 8:00 a. m.; 12:15 p. m. Daily: 2:45, 3:30, 5:10, 5:50 p. m. Sunday only: 9:45, 11:00 a. m.
*Bus meets Day Line boat daily from July 1 through September 7. Thereafter daily except Sunday.
Leaves Tillson daily except Sunday: 7:10, 10:30 a. m.; 3:25 p. m. Daily: *11:45 a. m.; 1:00, 4:45 p. m. Sundays: 9:00, 10:20 a. m.
Leaves Rosendale daily except Sunday: 7:20, 10:45 a. m.; 3:35 p. m. Daily: 12:00 noon; 1:15, 5:00 p. m. Sundays: 9:10, 10:30 a. m.
*This bus runs to Day Line boat daily July 1 through September 7.
Busses make connections with trains and Hudson River Day Line boats at Kingston.
Busses do not go to Uptown Terminal on Sundays.

Kingston to Woodstock Bus

Leaves Kingston Central Terminal daily: 10:50 a. m.; 12:45 p. m., 2:50 p. m., 5:15 p. m., 6:20 p. m.
Leaves North Front Street Terminal daily: 11:00 a. m.; 12:55 p. m., 3:00 p. m., 5:20 p. m., 6:30 p. m.
Leaves Woodstock daily: 8:15 a. m., 11:00 a. m.; 12:50 p. m. (ex. Sunday 3:00 p. m.), 5:10 p. m.; Sunday only 8:10 p. m.
Bus leaves Willow daily: 10:30 a. m.
Busses will leave Kingston Friday nights only at 8:25 p. m., 10:00 p. m. Central Terminal; 8:30 p. m., 10:05 p. m. North Front Street Terminal.
All trips will run to Willow with through passengers.

Adirondack Transit Lines, Inc.

Busses leave Kingston for New York daily: 2:15 a. m., 7:20 a. m., 10:00 a. m.; 1:00 p. m., 5:00 p. m., 8:30 p. m.
Busses leave New York (Dixie Bus Center) daily: 12:30 a. m., 9:00 a. m.; 12:00 noon; 2:00 p. m., 6:00 p. m., 9:15 p. m.
New York Terminal, 241 W. 42nd St.; phone Wisconsin 7-5300.
Kingston Terminal, 495 Broadway, opposite P. O.; phone 744-5.

High Falls-Kingston
(Eagle Bus Line, Inc.)

Leaves High Falls week-days: 7:45, *11:25 a. m.; 1:40, 4:25 p. m. Saturdays: 6:45 p. m. Sundays: *12 noon.
Leaves Kingston Central Terminal: Week-days: 9:20 a. m.; *3:00, 5:15 p. m. Sundays: *3:15 p. m.
Leaves Uptown Terminal Saturday nights 10 p. m.
*Boat trip.

IN EFFECT JULY 1st, 1937
ARROW BUS LINE
New Paltz to Kingston
VAN GONSIC BROS., Props. Schedule Subject to Change Without Notice

LEAVES—	Ex Sun A.M.	Ex Sun A.M.	Sun Only A.M.	Ex Sun A.M.	Ex Sun A.M.	Ex Sun P.M.	Ex Sun P.M.	Sun Only P.M.
New Paltz	6:10	7:10	8:05	8:50	11:10	1:10	4:10	5:10
Prines Bridge	6:20	7:20	8:15	9:05	11:25	1:25	4:25	5:25
Rifton	6:25	7:25	8:20	9:10	11:30	1:30	4:30	5:30
St. Remy	6:30	7:30	8:30	9:20	11:40	1:40	4:40	5:40
Eddyville	6:33	7:35	8:32	9:22	11:42	1:42	4:42	5:42
Wilbur	6:35	7:40	8:35	9:25	11:45	1:45	4:45	5:45
Kingston Strand	6:40	7:45	8:40	9:30	11:50	1:50	4:50	5:50
Kingston Centr'l Ter	6:50	7:50	8:45	9:40	12:00	2:00	5:00	6:00
Ar. Crown St. Ter.	6:55	7:55	....	9:50	12:05	2:10	5:10	[illegible]

Busses Do Not Leave Crown Street Terminal on Sunday
Special Trips—Sat. Night Lv. New Paltz 6:10 p. m., Rifton P. O. 6:30 p. m.
Lv. Kingston Crown Street Terminal (uptown) 10 p. m.—to New Paltz
BUSSES AND CLOSED CARS FOR HIRE FOR ALL OCCASIONS
Sunday Schedule on Holidays

Berardis Trim Grunies 6-5; Emerson Wins by Kayo in 2nd

Victory Gives the B's First Place Tie With The Hedrick Brewers

Last Inning Rally by Bakers, Which Nets Three Runs, Falls Short One of Tying Score.

Berardi A. C. edged out Grunenwald's Home Leaders, 6-5, at the Athletic Field, Wednesday evening, but not until they had a bad scare thrown into their camp in the last inning when the Bakers staged a wild rally that almost tied the score. By virtue of the victory Berardis now are tied with Hedricks for first place in the second half of the City League.

The last inning was played in semi-darkness and the fielders found it a job to keep their eyes on the ball. Up until that time Berardis had played errorless ball. They committed three errors to help the Bakers in their last-minute uprising.

A walk to Minasian after Misove grounded out started the merry-go-round. Purvis flied to Hopper, who most generally is reliable, and he dropped the ball. Gadd hit to the pitcher and he booted. Then Leo Komosa, batting for Kelly, singled to right field and Minasian scored. Purvis also tried to score on the play, but was nipped at the plate on Johnny Berardi's thrown-in. Francello got an infield hit and Gadd registered. Van Deusen hit to Van Derzee, who booted and Komosa registered. Flanagan fanned to end the riot.

Berardis' winning run also came as a result of errors and was registered in the last frame. Van Derzee hit to Francello, who tossed to Van Deusen for what appeared to be an easy out, but Van Deusen let the ball get away from him and Van Derzee raced for second. Kelly retrieved the ball and in trying to catch Van Derzee at second heaved the ball to the outfield and Van Derzee scurried in with the pay-off marker.

"Spot" Cullen was the winning pitcher. He allowed nine hits, issued two walks and fanned four batters.

Paul Misove opposed Cullen and was nicked for eight hits and two walks. He fanned six.

Jack Schatzel's bat, which drove in three runs, was the big gun in Berardis' attack. He collected two hits, a double and a single. Van Derzee and Francello also hit safely twice.

Berardis opened the game by registering once in the first inning. After two outs DeCicco singled to left field and rode home on Schatzel's double to right field.

The Home Leaders countered in their half of the first by scoring two. Gadd doubled to right field and Kelly got an infield hit. Francello was passed to fill the sacks and Van Deusen singled to center field to score Gadd and Kelly.

The lead was short lived for Berardis scored two in the second. Hopper drew a pass. T. Berardi singled to right field and J. Berardi singled to center field to score Hopper. Van Derzee sent T. Berardi in with a single to left field.

Berardis shoved two more runners across in the fifth. J. Berardi walked. Van Derzee singled and DeCicco sacrificed both runners a base. Schatzel drove them home with a single to left field.

Home runs have been scarce in the second half and Bob Freer's $5 bill is still in the safe.

The Home Leaders still have a chance for a tie in the second half.

Joe Dulin, Bakers' regular first baseman, was missing. Francello and Van Deusen shared the job.

Next game Friday night—Rosendale and Kyanize.

The score:

BERARDI A. C.

	AB	R	H	PO	A	E
J. Berardi 2b.	3	1	1	0	2	0
Van Derzee, ss.	4	2	2	0	1	1
DeCicco, 3b.	3	1	1	1	3	0
Schatzel, 1b.	4	0	2	9	0	0
C. Bock, lf.	4	0	0	2	0	0
Zadany, c	3	0	1	7	0	0
Hopper, cf.	1	1	0	1	0	1
T. Berardi, rf.	3	1	1	1	0	0
S. Cullen, p.	3	0	0	0	2	1
Total	28	6	8	21	8	3

HOME LEADERS

	AB	R	H	PO	A	E
Minasian, 3b.	3	1	1	2	3	1
Purvis, ss.	4	0	1	0	1	1
Gadd, lf.	4	2	1	1	0	0
Kelly, c.	3	1	1	4	2	1
Francello, 1b., 2b.	3	0	2	3	1	0
Van Deusen, rf., 1b.	4	0	1	8	0	1
Didzik, 2b.	1	0	0	1	0	0
Flanagan, rf.	3	0	0	0	0	0
Ortale, cf.	2	0	1	2	0	0
Uhl, cf.	1	0	0	0	0	0
Misove, p.	2	0	0	0	3	0
*L. Komosa	1	1	1	0	0	0
Total	32	5	9	21	10	4

*Batted for Kelly in 7th.

Score by innings:

Berardis	1	2	0	0	2	0	1	—6
Home Leaders	2	0	0	0	0	0	3	—5

Summary: Runs batted in—Van Deusen (2), Schatzel (3), J. Berardi, Van Derzee, Komosa, Francello. Two-base hits—Schatzel, Gadd, Purvis, Francello. Sacrifice hits—DeCicco, Hopper. Stolen bases—Francello (2). Double play—Minasian and Francello. Left on bases—Berardis, 5; Home Leaders, 4. Bases on balls—Off Cullen, 2; off Misove, 2. Struck out—By Cullen, 4; by Misove, 6. Wild pitch—Misove. Umpires—Dulin and Van Buren.

HOW THEY STAND

	Won	Lost	Pct.
Hedricks	2	0	1.000
Berardi A. C.	2	0	1.000
Grunenwalds	1	1	.500
Kyanize	0	2	.000
Rosendale	0	2	.000

GAME FRIDAY NIGHT

Kyanize and Rosendale are scheduled to meet at the Athletic Field, Friday evening. The two teams at present are tied for the cellar position and no doubt they will fight hard to climb out. Eddie Murphy and Gene Rider will form the battery for the Painters. Chuck Rask or Davie Rask will work for Rosendale with Paul Rask or Hank Yonnetti on the receiving end.

Cardinals Lose 13 Games Place in First Rank Is Shaky

Standing of Clubs In Major Leagues

AMERICAN LEAGUE

	Won	Lost	Pct.
New York	57	28	.671
Detroit	51	34	.600
Chicago	53	36	.596
Boston	46	37	.554
Cleveland	41	42	.494
Washington	37	46	.446
St. Louis	28	58	.326
Philadelphia	26	58	.310

Yesterday's Results.

Detroit, 8; New York, 1.
Boston, 5; St. Louis, 4.
Philadelphia, 11; Cleveland, 7.
Washington, 11; Chicago, 8.

Games Today

Detroit at New York (3:15 p. m.).
Chicago at Washington.
St. Louis at Boston.
Cleveland at Philadelphia.

NATIONAL LEAGUE

	Won	Lost	Pct.
Chicago	56	31	.644
New York	54	35	.607
Pittsburgh	46	40	.535
St. Louis	45	42	.517
Boston	43	46	.483
Cincinnati	36	49	.424
Brooklyn	35	50	.412
Philadelphia	34	56	.378

Yesterday's Results

New York, 8; St. Louis, 4.
Chicago, 7; Brooklyn, 5.
Pittsburgh, 6; Philadelphia, 4.
Cincinnati, 6; Boston, 1.

Games Today

New York at St. Louis.
Brooklyn at Chicago.
Boston at Cincinnati.
Philadelphia at Pittsburgh.

INTERNATIONAL LEAGUE

	Won	Lost	Pct.
*Newark	72	28	.720
Montreal	52	41	.559
*Toronto	48	47	.505
*Buffalo	48	47	.505
*Syracuse	48	49	.495
*Rochester	46	53	.465
*Baltimore	37	51	.420
Jersey City	32	67	.323

*Night games.

Yesterday's Results

Rochester, 5; Newark, 3 (1st. night).
Montreal, 6; Jersey City, 5.

Games Today

Syracuse at Buffalo.
Baltimore at Toronto.
Other clubs not scheduled.

(By The Associated Press)

Add major mysteries: What ever happened to the gas in the Gas House Gang?

Except for Ducky Wucky Medwick, who hasn't changed a bit from the villain role, the rough, tough and nasty boys from the other side of the railroads tracks appear to have become a bunch of empty bags. Their gas is all gone.

To be sure, they can still knock off those perennial pushovers, the Dodgers and Phillies, but when they come up against the big boys, or even against the up-and-coming Boston Bees and the aspiring Cincinnati Reds, the Gas House Gang has become just a mild breeze. In fact, without Dizzy (Sore Toe) Dean, there isn't enough pitching and pep to get a rise even out of themselves.

In their last complete circle of the league, facing everyone of the other seven clubs, they have lost 13 games while winning eight, for a .381 percentage, which is good cellar ball, and not much else. They won just two of the seven series—against the Dodgers and Phils. They dropped four straight games to the Bees and three out of four to the Reds.

At the moment, their hold on a first division berth is as shaky as wildcat stock. They're just three games out of fifth place.

There was a time when for any club to spot the Cards three runs in the first inning was an easy way to commit baseball suicide. But not any more.

The Giants did it yesterday. Cliff Melton let them pile up three runs in the opening frame, and then proceeded to stop them cold with six hits through the last eight innings. Meantime, Mel Ott and Wally Berger belted out homers as the Giants clubbed Lon Warneke to the showers and went on to an 8-4 win.

The victory didn't help the Giants much, however, since the Cubs clouted the Dodgers, 7-5, to hold their three-game lead on the National League pack.

The Yankees, already suffering from broken-down pitching, found their bats shackled by the right-hand offerings of Elden Auker and went down to their most humiliating defeat of the year. Auker baffled them all afternoon, allowed them just two measly singles, and the Tigers came through with an 8-1 victory.

Since the White Sox were given a thorough going over by the Senators, and lost 11-8, the victory for Detroit put the Tigers in second place, although still leaving the Yanks with a six-game lead.

The Athletics put on some astonishing batting fireworks to club the Cleveland Indians, 11-7, for the second straight day. The Boston Red Sox came from behind twice to top the Browns, 5-4.

Peaches Davis turned in a nine-hitter and the Reds whipped the Bees, 6-1. Pep Young's bat led the Pirates to a 6-4 win over the Phillies.

Last Inning Tension Hard on Pitchers

Washington, July 29 (AP).—Take it from four American Leaguers who have hurled no-hit games, the pressure really gets heavy in those last few innings of a perfect pitching job.

Between warm-up tosses in the Washington ballyard, told of nervous tension, fear, an exultant feeling of triumph and—complete exhaustion.

Three of them—Vernon Kennedy and Bill Dietrich of Chicago and Wes Ferrell of Washington—thought almost to the end an early-inning scratch hit had spoiled things. Ted Lyons of Chicago, the fourth, saw a one-handed stab of the last ball save his game.

"You have fine control and more 'stuff' than usual such days," said Lyons, who earned a "perfect" game against Boston in 1926.

"Then nervousness gets you in the late innings and you begin to give more thought to every pitch. Your heart jumps into your mouth each time a ball is hit."

The last batter against Lyons banged one far off first base but Earl Sheeley made a brilliant back-handed catch.

"Luck and fine fielding count the most," observed Dietrich, who pitched this season's only no hitter against St. Louis June 1.

"Batters can hit the ball hard and yet drive it right into a fielder's hands."

Early-inning bingles, which could be catalogued as hits or errors, were made against Ferrell, Kennedy and Dietrich. Therefore, they explained, they gave little thought to a no-hitter.

"When I heard the crowd yelling, I realized I was near a perfect game," explained Kennedy, who won from Cleveland, August 31, 1935.

A running catch by Al Simmons saved Kennedy while Hank Bonura made a couple of timely stops to help Dietrich.

Ferrell's big day was against St. Louis on April 29, 1931, while he was with Cleveland.

Luke Sewell, the Chicago backstop, caught three of these games.

"I got mine because Luke called the right pitches," grinned Kennedy.

SEVENTY GOLFERS IN INVITATION TOURNAMENT.

Eastern Point, Conn., July 29 (AP).—A new champion was certain to be named as 70 golfers teed off today in the 18-hole qualifying round in the 18th annual men's invitation tournament at the Shenecosset Country Club.

Max Marston, former national amateur champion, was the favorite once again. Marston, a seven time winner, was defeated in the 1936 finals by Alick Gerard, Jr., of Southampton, N. Y., who was reported too ill to play this year.

Aquatic Stars at Williams Lake Sunday

Leonard Carney, former Metropolitan Association of the A. A. U. Diving Champion, has just sent in his entry for the diving event in the mid-summer swimfest to be held at Williams Lake in the town of Rosendale this Sunday at 3:30 p. m. In addition to this entry there have been several received from the Broadwood A. C. in Philadelphia.

Carney has been seen at Williams Lake several times during the past few years and has won the favor of the audience time and again with his faultless execution of breath-taking and difficult dives from the 10-foot board and 30 foot tower. He has been actively training for this summer's season and should be in top form.

The Broadwood A. C., which has its headquarters in the Broadwood Hotel in Philadelphia, is sending a list of swimmers outstanding in the Middle Atlantic Association of the A. A. U. Among the entries from this club are Ethel Kessler, M. A. A. A. U. junior breaststroke champ; Charles Ives, M. A. A. A. U. 200 and 220 champ and record holder; George Schaffhauser, M. A. A. A. U. 100-yard champ; and Dorothy Forbes, National A. A. U. backstroke champion and holder of five world's records.

Ringler and Russell, world famous diving team, which thrilled the fans at Williams Lake on July 4, will be back for a return engagement with an entirely new show. Ringler's fame has been widespread ever since 1928 when he was a winner in the National Swimming Champion at Honolulu, a feat which he has repeated many times since. When he teamed up with Russell, also famous in competitive diving, being a former junior national champion, the latter took the clown and stunt parts making a team which has won the hearts of their audiences from Miami to Los Angeles.

For local interest the Williams Lake Athletic Club will also be represented by Emile Taielet, Adirondack Association breaststroke champion; Charles Schneider, runner-up in the diving event Sunday; and William Kraft, Jr. in the 100-yard freestyle.

Birdseye View Of Sports Events

By EDDIE BRIETZ

New York, July 28 (AP)—If they keep hustling, those smooth-stepping Boston Bees may grab themselves a first division berth. ... Like old King Levinsky, Alice Marble, the American tennis champion, says the London climate "got her." ... Levinsky couldn't make up his mind between the weather or the tea—or was it the beer? ... About the only guys you'll recognize on the 1938 Cardinals will be Joe Medwick and maybe Frankie Frisch. ... Archie San Romani, the Kansas miler, is off on the Queen Mary to campaign in Europe. ... Sonja Henie, the skate queen, went vacationing to Norway aboard the same boat.

The Giants have asked for waivers on George (Kiddo) Davis and Pitcher Tom Baker. ... Terry had to do it to make room for Ben Cantwell, recalled from Jersey City, and Blondy Ryan. ... Davis is expected to wind up in Jersey City ... But his stay in exile will be short. ... The Giants are high on him and he probably will be given the management of the next important farm they buy. ... Don't know anybody who has come out in the last two years like Joe Louis ... He used to live in a shell, but now he'll yell at you plumb across the room on the slightest provocation. ... There's a boy who's been smartly handled.

Over at Seabright, the California tennis delegation tells you the main reason Helen Wills Moody is after a divorce is because her husband sailed a boat too much. ... Tom Yawkey, who has decided to build a ball club the hard way—rebuild his Red Sox with farm hands ... may begin collecting real dividends next year. ... Mel Ott's batting slump is so serious, Bill Terry is considering benching the youngest ten-year man in the majors. ... Mayor Henry Wheeler, of Newport, R. I., is taking bows for bringing Harold S. Vanderbilt and Thomas O. M. Sopwith, rival contenders for the America's Cup, together socially for the first time since their rift began three years ago ... They'll attend a banquet tonight, but will sit one seat apart.

Any pitcher who holds the Yankees hitless for five innings (like young Jake Wade of Detroit did) has plenty on the ball. ... His showing must have done the ailing Mickey Cochrane more good than a week in bed. ... Frank Shields, who hopes to be on the next Davis Cup team, is sacrificing $350 per week in movie pay to play at Seabright and show 'em he still knows how the game is played. ... At least 100 major league scouts get red in the face when they contemplate the Lou Fette-Jim Turner phenomena in beantown. ... These two minor league veterans have accounted for 23 of the Bees' 43 wins so far.

WRESTLING LAST NIGHT

(By The Associated Press)

Hartford, Conn. — Danno O'Mahoney, Ireland, drew with George Clark, Scotland, bout stopped by 11:30 curfew.

Springfield, Mass.—Steve Casey, Ireland, defeated Rube Wright, Texas, straight falls.

Ottawa, Ont.—Yvon Robert, Montreal, defeated Dr. Freddie Meyers, Chicago, straight falls.

Reading, Pa.—Nick Campofreda, 220, Baltimore, won over Wally Dusek, 220, Omaha, when Dusek was disqualified.

Los Angeles—Ali Baba, 205, Kurdestan, defeated Jules Strongbow, 285, Oklahoma, straight falls.

Kansas City—George Zaharias, 240, Pueblo, Colo., defeated Louis Thesz, 255, St. Louis, two out of three falls.

St. Remy Boy Flattens His Catskill Opponent With Hard Right to Jaw

Set for Friday Night at Auditorium Aganist Joe Triola Who Beat Benny Murrell.

Buddy Emerson, who meets Joe Triola, Friday night, in one of the five rounders on the card of bouts at the municipal auditorium, boxed at Catskill Wednesday and won by a knockout.

Facing Johnny Freeman, Catskill's ace lightweight, Emerson kayoed him in one minute and 50 seconds of the second round. A terrific right to the jaw did the trick after Buddy softened his man with heavy barages of blows at close quarters in the clinches.

Freeman was favored to win, and his defeat cast globm over the fight customers who picked him to outpoint the St. Remy belter by a mile. But, Johnny couldn't stand up under those crushing rights of the muscular truck driver and the fans had to cheer for Emerson.

Buddy stabbed Freeman with a left as he came out of his corner at the opening gong, then crossed with one of his stiff rights. The blow caused Freeman to fall into a clinch, and Emerson pounded him plenty at close range.

The Catskill idol came out of his corner for the second round, a beaten man. He tried to be cautious, but Emerson laid a few more rights on his jaw to soften him for the final wallop that laid him out for 10 counts and then some.

Last night's victory put Emerson in a better frame of mind for his battle Friday at the auditorium with Joe Triola. "This match with Freeman was only a good workout, if that", said Buddy. "I thought Johnny would give me a real good scrap from the way the fans talked. I'm glad I was lucky enough to win in two heats, though, because I saved a lot of energy for that bout in Kingston Friday".

Triola fought last night too, getting the decision over Benny Murrell, Hudson lightweight. Joe's scrap lasted the full five rounds, however, Murrell giving him plenty of trouble. However, Joe was in front on points at the end. Last week in the match between the two, Murrell lost an unpopular decision, but last night Triola really won his fight.

The Albany boy showed more puching power last night, but Murrell took all he had and still kept going. Buddy Emerson looked on as the two battled away, sizing up Triola's style. "I think I can beat him," said Buddy. "He hits hard, but I've taken plenty before and I guess if he couldn't floor Murrell, he won't bother me. But, I don't intend to take any more than necessary either.

"Count on an early finish," continued the pride of St. Remy. "I'm going out to get Triola in the first round, if I can. I feel swell and I think I'm punching harder than I used to."

Regular fight patrons, who know both Triola and Emerson, expect the two to put on one of the best slugfests ever seen at the auditorium.

Charley Forezzi, of Albany, and Mario Severino, Schenectady featherweight, are expected to furnish a lot of action, too, as are the boys in the other five round scraps.

In one, Tony Viscio, capital city middleweight star, will mix it with Guy Coremo, Johnstonville CCC slugger, and the other will present to the fans, Red Van Alstine, of Ravena, and Chief Costanza, veteran belter from Mechanicville.

There are three three rounders on the card, making eight bouts in all, one extra to make up for last week's disappointment caused by non-appearance of Buddy Emerson's opponent.

YESTERDAY'S STARS

(By The Associated Press.)

Frank Demaree, Cubs—Hit homer, two singles, driving in three runs in 7-5 win over Dodgers.

Buddy Lewis, Senators—Hit triple, double and single, sending two runs across, and scored three himself in 11-8 win over White Sox.

Elden Auker, Tigers—Handcuffed Yankees with two hits for 8-1 victory.

Wally Berger, Giants—Drove in three runs with homer and single in 8-4 victory over Cardinals.

Peaches Davis, Reds—Fanned four and allowed nine hits to whip Bees 6-1.

Ace Parker, Athletics—Drove in four runs with homer and two singles in 11-7 win over Indians.

Pep Young, Pirates—Hit homer and single and drove in three runs to down Phillies 6-4.

Doc McNair, Red Sox—His single in ninth with bases loaded scored winning run to top Browns 5-4.

CITY SOFTBALL LEAGUE

A home run by Bill Atkins in the first inning with a mate on base tallied the pair of runs which gave the B.P.W. a 2-0 win over the Appleknockers at Hasbrouck Park, Wednesday in the City Softball League.

Coke Costello pitched good ball for the Board, allowing only four scattered hits to set the Appleknockers down in easy fashion.

Outside of the first inning, when the Engineers came through for their two runs, Ben Toffel had no trouble. He struck out seven batsmen.

Besides doing a nice job in the box, Toffel led the losers with a single and double.

Score by innings:

B. P. W.	200	000	0	—2	6
A. K.	000	000	0	—0	4

Batteries: B. P. W.—Costello and Dederick; A. K.—Toffel and Pleugh.

Closis Will Oppose Hurons on Sunday

Sunday afternoon at 2:30, the Closi A. C. will play in Stone Ridge, opposing Fred Baumgarten's Huron Indians. Leo Komosa will be on the mound for the Kingston brigade, and Charlie Neff for the Indians. A sizzling pitching duel is looked for when these two flingers start flinging the pill. The Closi A. C. will practice for the game tonight, starting at 6:30.

Kaplans to Play The Coolerators

The Coolerators first half champions of the City Softball League and Artie Kaplan's Appleknockers will meet tonight at Hasbrouck Park in a crucial second round contest. The Icehouse Gang hold the edge on the liquor store representatives, having won two out of three previous games. Manager Kaplan when seen this morning was bemoaning Wednesday's defeat at the hands of the B.P.W., but was certain his boys would cop tonight's contest.

A victory for the Apple Knockers would practically clinch the second half. Should the Coolerators come out on top a tie for first place would result. Ben Toffel, sensational speed ball artist is expected to twirl for the Kaplanites. Ferris Williams or Harold Clayton will pitch for the icemen. The game is slated to begin at 6:45 sharp.

Church Softball League

Results Last Night

Hurley 13, Redeemer 12.
Port Ewen-Albany Ave. postponed.

Games Tonight

Comforter vs. Clinton Jrs. at Forsyth Park.
Trinity Lutheran vs. Ulster Park at Roosevelt.

Games Friday

Fair St. vs. Presbyterians at Forsyth Park.
Hurley vs. Albany Ave. at Pan Am field.
Clinton Ave. vs. Redeemer at Roosevelt.

Game Comment

These teams that are usually taking a beating have a way of rising up when least expected and knocking off an outfit which has been going fairly good. This happened last night when Hurley defeated the Redeemers in a slugfest, 13-12. Neither Johnny Houghtaling nor Eddie Bock could silence the Hurley bats once they began to bombard the Redeemers. Snyder was the winning pitcher.

Ethiopian Clowns at Pan Am Against Colonials Tonight

The Ethiopian Clowns, heralded as one of the best semi-pro traveling baseball attractions, from the standpoint of playing the national sport with ability, as well as entertaining the spectators with funny antics, will trot out on the Pan Am diamond against the Colonials this evening at 6 o'clock.

In the lineup of the Clown outfit are some of the best colored baseball players, an aggregation that has played and defeated the cream of the crop in the eastern part of the United States, including a goodly number of clubs from New York state.

Manager Fred Davi will use his regulars to oppose the dusky crowd, the following being his starting choice: Husta, 3b; Hoffman, c; Lay, cf; C. Tiano, 1b; M. Tiano, lf; Celuch, ss; Burgevin, 2b; Francello, rf; Komosa, P.

With Leo Komosa on the mound, the Colonials are expected to give the Ethiopians a real chase for the laurels. He is one of the outstanding flingers of the present season, a star of the City League who has a large following. King Kong Shackett and Joe Brown will be ready for relief duty if necessary.

The Ethiopians have a lot of fancy names, such as King Tut, Ashangi, Garchal, etc., which probably will be hard for the fans to keep track of. However, it won't make any difference about the names as long as they play good baseball, as Manager Davi puts it.

FIGHTS LAST NIGHT

(By The Associated Press.)

New York—Tiger Jack Fox, 176¾, Spokane, Wash., knocked out Red Bruce, 177½, Pittsburgh (1).

MID-SUMMER SWIMFEST

—AT—

WILLIAMS LAKE

TOWN OF ROSENDALE

EXHIBITIONS and RACES

FEATURING

DOROTHY FORBES
World Record Holder in the Backstroke

ELSIE PETRI
National Breaststroke Champion

LEONARD CARNEY
Metropolitan A.A.U. Diving Champ

CHARLES SCHNEIDER
Ulster County's Star Diver

RINGLER and RUSSELL
WORLD FAMOUS DIVING TEAM
Who Performed Here July 4 — In a Return Engagement

GENERAL ADMISSION OF 35 CENTS INCLUDES SWIMMING.

The Weather

THURSDAY, JULY 29, 1937

Sun rises, 4:41 a. m.; sets, 7:31 p. m., E. S. T.

Weather, clear.

The Temperature

The lowest temperature registered by The Freeman thermometer last night was 58 degrees The highest point reached up until noon today was 79 degrees.

Weather Forecast

New York city and vicinity—Partly cloudy and moderately warmer tonight and Friday. Light winds, mostly south west to west. Lowest temperature tonight about 68.

Eastern New York — Generally fair tonight and Friday. Not much change in temperature.

BUSINESS NOTICES.

KINGSTON TRANSFER CO., INC. Storage warehouse. Local and long distance moving. Phone 910.

WHITE STAR TRANSFER CO. Moving, Trucking, Storage. Local and distance. Phone 164.

SMITH AVE. STORAGE WHSE. Local—Long Distance Moving-Packing. Modern Padded Vans. Cargo Insurance Agent Allied Van Lines, Inc. 84-86 Smith Ave. Phone 4070.

VAN ETTEN & HOGAN Wm. S. Hogan, Prop., 150 Wall St. Local, Long Distance Moving and Storage. Phone 661.

PETER C. OSTERHOUDT & SON Contractors, Builders and Jobbers. 80 Lucas avenue. Phone 616

MASTEN & STRUBEL Storage Warehouse and Moving 742 Broadway Phone 2212

Lawn mowers sharpened, repaired, adjusted. Work guaranteed. Called for — delivered. Kidd's Repair Shop, 55 Franklin St. Tel. 553-J.

The Daily Freeman is on sale at the following stands in the Hotaling News Agency in New York city:
Times Building, Broadway and 43rd street.
Woolworth Building.
643 Fulton St., Brooklyn, N. Y.

LAWN MOWERS Sharpened and repaired. Called for and delivered. Ballard Shop 20 St. James St. Tel. 3187

SHELDON TOMPKINS—MOVING Local, Long distance. Storage Modern Vans. Packed Personally. Ins. 32 Clinton Ave. Tel. 649.

Upholstering—Refinishing 46 years' experience. Wm. Moyle 22 Brewster St. Phone 1644-M

PROFESSIONAL NOTICES.

EDWARD JOHNSON, Chiropodist. 60 Pearl street. Tel. 764.

CHIROPODIST, John E. Kelley, 286 Wall street. Phone 420

WM. H. PRETSCH, Chiropractor. 72 Presidents Place. Tel. 3540

Manfred Broberg, CHIROPODIST 65 St. James St. Tel. 1251.

Wm. Rogers A-1 Plus 34 Pc. Silver Plate SERVICE Stainless Steel Knives $20 Safford & Scudder Golden Rule Jewelers since 1856 310 Wall St., Kingston.

Ulster-Greene Boy Scouts at Jamboree

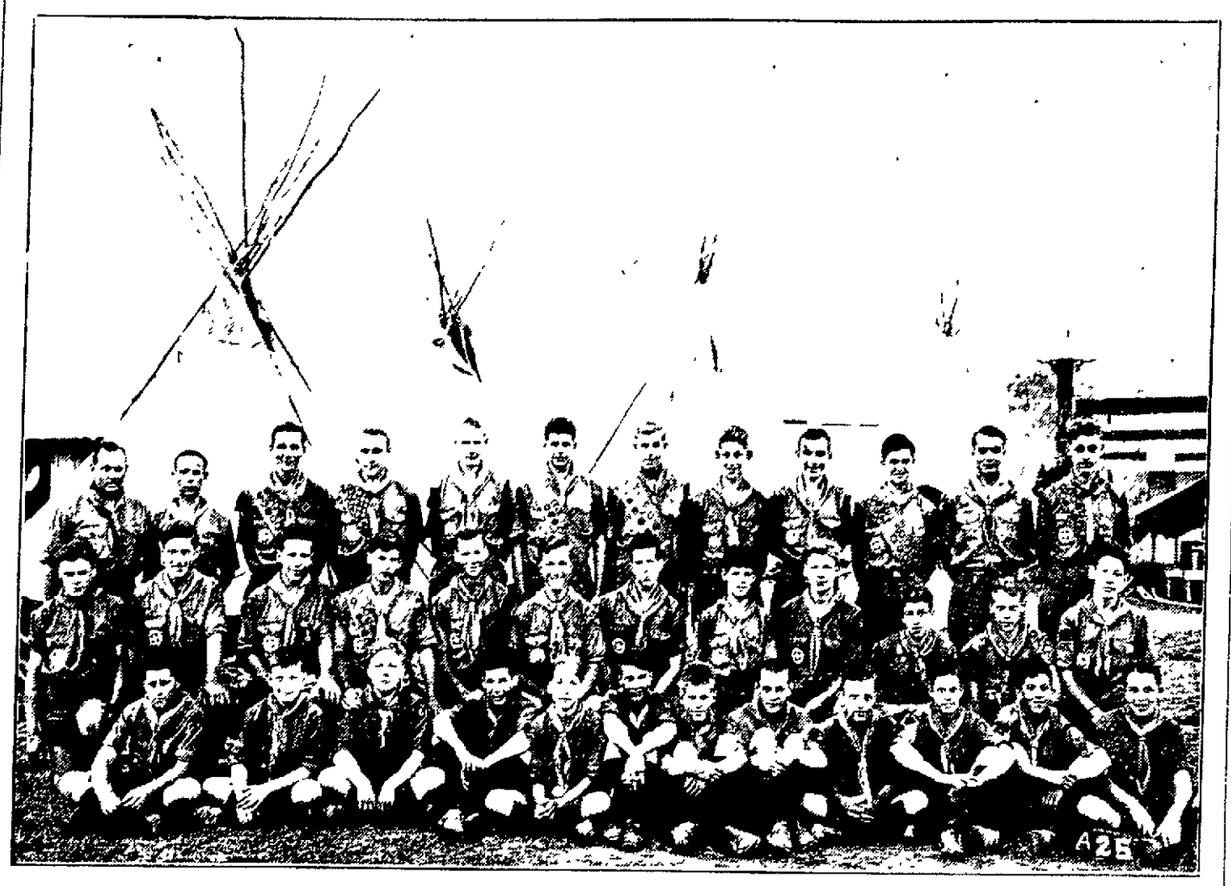

Members of the Ulster-Greene Boy Scouts who attended the Jamboree recently held in Washington, D. C.:
Top row, right to left: Brought, A. S. M.; Cahill, S. M.; Compton, Richter, Craig, Cooper, Howard, Nosowich, Clinton, Oetken, Fuller, A. S. M.; Snyder, Sr., P. L.
Second row: Waye, Mead, Winters, Feugel, Pond, O'Brien, Wallace, Baumgarten, Bronson, Koch, Nestlin, Cook.
Bottom row: Jones, Larkin, Brinnier, Ronder, Bell, Hyatt, Clanz, Clark, Clampert, Smith, Dumm, Breithaupt.
Scouts not present when picture was taken: Herbert, Gotelli, L. Hoyt, Weiss, Overbagh, Emerick.

Preliminary Work On Dam is Begun

(Continued from Page One)

two caissons already under contract, work on which will probably start within a few weeks, later contracts will provide for the sinking of caissons along the entire center line of the dam, across the valley, a distance of approximately 2,400 feet. This line of caissons, built up to a sufficient height, will form the core wall of the dam.

In addition to the trench and caissons the Triest Co., has shovels and trucks at work stripping the territory above the line of the dam. Already a number of buildings have been razed, including the Shiels barn, the Barthel house, one or more bungalows and numerous other structures. The men are being worked three shifts a day and it is expected that it will take about 10 months to complete the present contract.

One of the difficulties which must be contended with in the work of sinking the core wall caissons is the abundance of water in the Lackawack valley at this point. Mr. Guttridge stated that at the line of the trench the ground water is within 10 feet of the surface and at the depth to which it is necessary to go to reach bed rock there would be a pressure of around 75 pounds to the square inch.

Our Growing Population

The following births have been reported to the Board of Health:

Mr. and Mrs. William L. Marks of 128 Fairview avenue, a son, Ronald Alan, at Kingston Hospital.

Mr. and Mrs. Albert E. Donnestad of RFD 3, Kingston, a son, Albert Edword, Jr., at Kingston Hospital.

Mr. and Mrs. John Burns of 88 Newkirk avenue, a son, Robert.

Milton Close is rounding out his 62nd year as Canton's blacksmith this summer. Nearing his 80th birthday, he professes to have only one big interest in life other than his work. That, he says, is fishing.

Use of 1 to 24 on Clock Started in U. S. in 1884

The system of numbering the hours of the day from one to twenty-four, generally regarded as "foreign," is of American origin, early records of the American Society of Civil Engineers disclose. The society itself and one or two other scientific organizations used it for some time and meetings were announced "at 20 o'clock."

Prior to 1883 American railroads operated on "local" time, based on local meridians, and clocks in cities no farther apart than Chicago, St. Paul and St. Louis differed so much as to make it difficult to follow timetables. By 1881 the confusion became so great all over the country that the American Society of Civil Engineers appointed a committee on uniform standard time. This committee set up a tentative system of hour meridians and circulated a questionnaire among railroad officials of the United States and Canada to determine their reaction. Largely as a result of that work, the railroads reached an agreement on hour meridians in October, 1883, and put it into effect the following month. The numbering of hours from one to twenty-four was suggested at the same time.

The society's committee next sought to establish an international standard or base meridian, from which time could be figured by hourly intervals throughout the world. Together with other interested groups the committee brought the attention of congress to the need for such an arrangement. As a result President Arthur was authorized in 1884 to call an international conference to discuss the subject.

Twenty-six nations were represented at the conference and it was then that the Greenwich meridian was selected as the base. The "one to twenty-four" system was also approved and was adopted in England the following year. The United States, however, never followed suit, despite the fact that a great number of railroad managers approved the plan. The American Society of Civil Engineers soon ceased to "meet at 20 o'clock," and now the "American system" is far better known abroad than at home.

VAN ETTEN & HOGAN TRUCK CAUGH FIRE

A Dodge truck belonging to the Van Etten & Hogan moving firm of Kingston, caught fire this morning while traveling along the plank road just below the John Walker farm.

No serious damage resulted because of the fast work of the driver who stopped the truck, jumped out and threw dirt on the blaze.

The fire was caused by the emergency brake tightening on the drive shaft, causing excessive friction which finally set fire to the housing and floor boards.

After the fire was out, the driver loosened the brake and proceeded on to Woodstock.

Ice cream is good for you. Ice cream is easy to make. Ice cream cools you off. Ice cream is—well, ice cream, and long may it freeze!

Don't go through another winter ..of THIS

RUNNING WATER YOUR FAMILY DESERVES IT

MYERS Water Systems

...Change the Picture to THIS

DON'T go through another winter carrying water from the pump. Now, while prices are so favorable and even the Government is willing to help you make the purchase, change the picture by installing that MYERS Water System you have always wanted. Today MYERS Water Systems are recognized as world leaders in quality and offer most exceptional values at present low prices.

MYERS Water Systems are made in models and capacities to fit every need; for deep or shallow wells, for operation by electricity, gasoline engine, windmill or hand power.

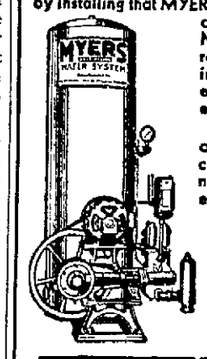

Easy Installments — See Our Displays. See Us for List of Dealers.

Herzog Supply Co.
9 N. FRONT ST., KINGSTON, N. Y.

Buy while prices are LOW

Two Boys Make Business of Growing Prize Hogs

Fond du Lac, Wis. — A little knowledge about beauty culture has aided Lester and Louis Dyer, Fond du lac county youths in making a success of raising Poland China hogs.

Sine 1931, when their father, Eugene Dyer, a farmer, gave them two pigs, the boys have made $1,000 through application of scientific methods in breeding show animals. They have won 150 state and county fair ribbons, ninety of them for first place.

Frequent baths with tar soap and a scrub brush make better hogs, they say. Twice a month during the summer their prize animals are placed in small crates and bathed. Before the fairs and livestock shows open the animals receive five weekly scrubbings with olive oil to make them appear well groomed and sleek.

Raccoons Multiply Fast

Rochester, N. Y.—Two years ago Martin Rebholz bought two raccoons for pets. Now he has nearly 100 coons and a soaring food bill.

Pilot Bails Out Nest; Chipmunk Loses Home

Columbus, Ohio.—Several times Harold Geans, civilian pilot, caught a chipmunk playing in his airplane. Finally Geans discovered the rodent had built a nest in one wing of his plane and had stored a supply of nuts in the opposite wing. The nest and cache were "bailed out."

HEAT AND PAY

Through Herzog's Easy Installment Method.

See Our Heating Display — Get Our Dealer List.

WE ARE CO-OPERATING BETTER HOUSING PROGRAM

NOW, thanks to the Richardson & Boynton's Finance Plan, you can have your heating work done at once and take as long as three years to pay. There is no red tape and the rate of interest is low.

•

It is the way that thrifty homeowner's are buying—enjoy the ample heat at low cost now,—then pay a little each month out of your income. No need of dipping into your savings account or investments.

•

Ask to have us send you a free booklet, — "Facts About Heating" No obligation of course.

Herzog Supply Co.
9 N. FRONT ST. KINGSTON, N. Y.

SUPER ★ SAFE

Master Kraft OIL BURNER

Get all the Facts on this Remarkable Burner.

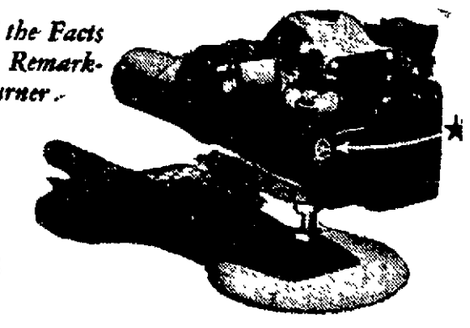

SEE OUR DISPLAYS

EASY TIME PAYMENTS—GET OUR LIST OF DEALERS.

Herzog Supply Co.
9 N. FRONT ST. KINGSTON, N. Y.

Master Kraft Tripalated OIL HEATING

EMPIRE COMMUNITY FOOD MARKETS

THE ORIGINAL MAMMOTH SELF-SERVICE FOOD CENTER OF THE EMPIRE STATE

682 BROADWAY. TELEPHONE 2163.

Markets Also in Albany, Beacon, Cohoes, Gloversville, Johnstown, Schenectady, Poughkeepsie and Oneonta

Milk fed FOWL

LARGE 3½-LB. AVG. 23c lb

ULSTER COUNTY VEAL LEG or RUMP, lb. 19c

CHUCK ROAST Tender and juicy. Cut from heavy lean steer beef. lb. 23c

FRANKFURTERS lb. 23¢ These are self-peeling. The skin comes OFF when they are boiled.

RING BOLOGNA lb. 19¢

SKINNED FILLETS lb. 16c
STEAKED CODFISH lb. 13c
SEA SCALLOPS lb. 25c
FRESH PORGIES lb. 12c

Van Curler QUALITY FOODS

A GLANCE IN THE RIGHT DIRECTION SAVES BUDGET WORRIES! Make the Empire-Community Ads Your Guide to Better Living.

FORGET HEAT! TEA KEEPS YOU COOL!

SAUER-KRAUT 2 No. 2½ cans 17¢

GOLDEN BANTAM CORN 2 No. 2 cans 29¢

Cut Wax or Green BEANS 2 No. 2 cans 27¢

TENDER PEAS 2 No. 2 cans 35¢

APPLE-SAUCE 2 No. 2 cans 23¢

SERVMORE CATSUP LARGE BOTTLE 9c

FLOUR PILLSBURYS BEST 24½-LB. SACKS $1.02

JELL-O KNOX JELL—ROYAL DESSERTS 3 Pkgs. 13c

CAMPBELL'S TOMATO SOUP 4 Cans 25c

PEAS EARLY JUNE NO. 2 CAN 8c

NEW! VAN CURLER TEA BALLS THE FINEST ORANGE PEKOE TEA 12 for 10¢ 100 FOR 65c

OUR BEST ORANGE PEKOE lb. 49c

TIP TOP ORANGE PEKOE lb. 39c

KING'S CANNED ALE OR BEER 3 cans 25¢ CASE $1.89—NO DEPOSIT

ALE FIDELIO'S or McSORLEYS 3 Stubby Bottles 25¢ CASE OF 12—95c NO DEPOSIT

KOOL AID ASSORTED FLAVORS pkg. 4¢

TOMATOES 4 No. 2 Cans 25c

FORCE WHOLE WHEAT FLAKES PKG. 10½¢
SPICES DURKEES 3 PKGS. 25¢
ROOT BEER BAKERS EXTRACTS 15¢
BORAX 20 MULE TEAM 14¢
PRUNE JUICE VAN CURLER QT. 15¢

IVORY FLAKES LARGE PKG. 20c SMALL PKG. 9¢

KIRKMAN'S BORAX SOAP 10 Bars 39c
SOAP CHIPS 17½c POWDER 17c
GRAN. SOAP 19c CLEANSER 5c

The Choicest of the Season

LAYER CAKES large ea. 25¢

LOAF CAKES ea. 10c
JELLY ROLLS ea. 15c
RAISED DO'NUTS 6 for 15c
VAN CURLER BREAD 11c
RYE BREAD 10c

KINGTASTE MAYONNAISE 8-OZ. 15 PINT 25 QUART 39

WATERMELONS

U. S. No. 1 Potatoes 15 POUND PECK 23¢

RED RIPE 24-LB. AVERAGE 39c
HONEY DEWS ea. 19c
CANTALOUPES 2 for 25c
SUMMER SQUASH lb. 2c

ORANGES SUNKIST VALENCIA doz. 25¢
TOMATOES HOME GROWN 3 lbs. 25¢
CALIFORNIA ICEBERG Lettuce hd. 7½¢
JUMBO HEARTS Celery bunch 7½¢

KOREAN CRAB MEAT can 16c

SCOTT TISSUE 3 rolls 20¢
Scott Towels 9c
TOWEL FIXTURES 18c

WALDORF TISSUE 6 Rolls 25¢